Titusville Morning Herald,
PUBLISHED BY
BLOOM BROS. & COGSWELL.
W. W. BLOOM, R. C. BLOOM.....Business
J. H. COGSWELL.....Business Manager
☞ Communications designed for publication should be addressed to the Editors.
☞ Letters on Business, Subscription, etc., address to BLOOM, BROS. & COGSWELL.
☞ Advertising rates furnished on application
Terms of the Daily:
Single copy.....5 cents
Delivered by Carrier (per quarter).....$2.00
Subscribers (by mail) per year.....10.00
Terms of the Weekly Herald.
Single copies (52 numbers).....$2.00
Ten " to one office.....15.00

Titusville Morning Herald.

THE FIRST DAILY PAPER IN THE OIL REGIONS.

VOL. VII. NO. 386. TITUSVILLE, PA., TUESDAY, MARCH 21, 1871. WHOLE NO. 1776.

Titusville Morning Herald,
ESTABLISHED JUNE 15, 1863.
FULL TELEGRAPHIC REPORTS of the Associated Press.
MONTHLY STATISTICAL REVIEW of the petroleum business, carefully compiled from the most reliable sources.
☞ Best Advertising Medium in Northwestern Pennsylvania.
BLOOM BROS. & COGSWELL,
Proprietors

TUBING AND CASING.

Trade M & CO Mark.

PASCAL IRON WORKS!

MORRIS, TASKER & CO.,

Works So. 5th and Tasker sts.,
Office 209 So. Third st.,
Philadelphia;
Office and Warehouse,
15 Gold st., New York,

Manufacturers of
LAP-WELDED
OIL WELL
TUBE & CASING,
Wrought Iron
Welded Tubes,
in and Galvanized, from 1-8 inch to 8 inch inside diameter.

Lap-Welded Boiler Tubes,

from 1½ to 10 inches, outside diameter; in lengths 20 feet and under, made of best American Charcoal Iron.

Screwing Machines,

and a full assortment of
GAS AND STEAM FITTERS'
TOOLS AND MATERIALS,
Cast and Maleable Iron Fittings,
BRASS AND IRON BODY VALVES AND COCKS,
of all sizes from 1-8 inch to 12 inch,

Gas Works, Lamp Posts, &c.

Our Oil Well Tubes are tested before leaving our works, with a pressure of 1,200 lbs. to the square inch. Each length is stamped near the screw with our trade mark—the sockets are not.
1855-tf

TRADE A MARK.

OIL WELL TUBING

AND CASING.

Our Tubing and Casing are manufactured with great care, expressly for the use of oil producers, being tested at the works before shipment with a pressure of 1,200 lb to the square inch.
NOTICE.—Each length and socket is stamped with our trade-mark. None other is genuine.
1868-tf

TUBING AND CASING.

NATIONAL
TUBE WORKS CO.,

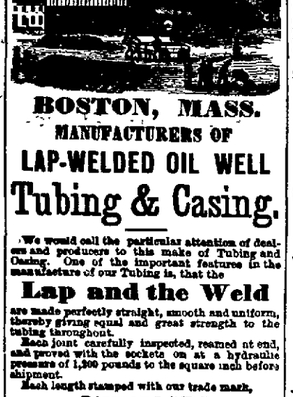

BOSTON, MASS.
MANUFACTURERS OF
LAP-WELDED OIL WELL
Tubing & Casing,

We would call the particular attention of dealers and producers to this make of Tubing and Casing. One of the important features in the manufacture of our Tubing is, that the
Lap and the Weld
are made perfectly straight, smooth and uniform, thereby giving equal and great strength to the tubing throughout.
Each joint carefully inspected, reamed at end, and proved with the sockets on at a hydraulic pressure of 1,200 pounds to the square inch before shipment.
Each length stamped with our trade mark,
Diamond "B."
no17-tf

IRON WORKS.

TITUSVILLE
NOVELTY WORKS.

Gibbs, Russell & Sterrett,
PROPRIETORS,
Titusville, Pa., and Nunda, N.Y.
MACHINISTS,
IRON FOUNDERS AND FORGERS,
BUILDERS OF
Stills, Iron Tanks, Engines and Boilers,
Dealers in
PIPE, JOSEPH NASON & CO'S STEAM AND GAS FITTINGS, MORRIS TASKER & CO'S LAPWELDED CASING AND TUBING.
Manufacturers of
Drilling Tools & Steel Jars.
Repairing of all kinds done, and all kinds of Oil Well Supplies kept constantly on hand. Brass Works of every description, &c., &c.
Our extensive experience in Tank Building enables us to assure the public that work of this description entrusted to us, will be of the highest order.
Our Drilling Tools are the best manufactured in this country.
Our stock is selected with great care.
We have in our employ the best Steel Workmen in this section of country.
All kinds of work WARRANTED.
Our Office and Shop is on Monroe street, near the Depot.
F. H. GIBBS, J. T. RUSSELL,
WM. B. STERRETT.
2tmoh-tf.

TRADE T MARK.

G. W. TIFFT, SONS & CO.
ENGINES,
12, 10, 8 HORSE POWER,
WITH OR WITHOUT
LINK AND GOVERNOR.

W. C. ALLISON & SONS,

Philadelphia.

Manufacturers of

OIL WELL TUBING

AND CASING.

Our Tubing and Casing are manufactured with great care, expressly for the use of oil producers, being tested at the works before shipment with a pressure of 1,200 lb to the square inch.
NOTICE.—Each length and socket is stamped with our trade-mark. None other is genuine.
1868-tf

BOOTS AND SHOES.

COMMERCIAL-BLOCK
BOOT AND SHOE STORE.

The undersigned would respectfully announce to the public that he has greatly enlarged his stock of Boots and Shoes, etc., and made arrangements with some of the first Manufacturing Houses for regular weekly receipt of New Goods, which he will sell at the very lowest prices, thus making his the
Best Place in the City
To Buy Boots and Shoes.
He will also continue to make
Boots to Order,
Warrant all goods manufactured by himself, and strive to please his customers and to uphold the long established reputation of his own manufactures. ABRAHAM KINSTEIN,
Commercial Block, corner of Spring and Franklin streets. apl26

B. W. MURRAY,
No. 5 Diamond Street,
Dealer in General
HARDWARE,

AMERICAN
AND
NEW EMPIRE COOK STOVES.
ALSO THE
MORNING GLORY FURNACE
Tin Roofing, Spouting,
AND
JOBBING.
On short notice. He also keeps on hand a general stock of
House Furnishing Goods,
And a full line of
Iron, Nails,
Spokes, Felloes,
Hubs, Agricultural
Implements and Mechanics' Tools, etc.

BALLANTINE'S
Industrial Works!
SIGN of the BIG GUN & KEY.
No. 26 Franklin Street,
Titusville, - Penna.
The undersigned having had long experience in making models for the Patent Office and having engaged the very best of workmen to assist him, is now prepared to execute all orders of this description with neatness and despatch.
Particular attention paid to repairing Sewing Machines of all makes. Machines need no longer to be sent abroad for repairs as he has competent mechanics in his employ and guarantees satisfaction.
Is also agent for the celebrated Moeles, Bahmann & Co.'s Fire and Burglar Proof Safes with Sargent & Greenleaf's Magnetic Bank and Combination Safe Locks.
Locksmithing and Bell Hanging executed on short notice. All work warranted. No. 26 Franklin Street, Titusville, Pa. Sign of the Big Gun and Key.
A. T. BALLANTINE.
Feb. 21, 1870. feb23dtf

FARRAR & TREFT'S
STEAM ENGINE
....AND....
BOILER WORKS
OF BUFFALO.
Stationary and Portable.
On hand and for sale, delivered at any point in the oil regions.
We guarantee these Engines
Unequalled for Economy, Strength and Durability.
Our stock of BOILERS embraces both
PORTABLE and STATIONARY IN ALL SIZES.
We claim superiority in point of quality of iron and in general manufacture, and invite the inspection of oil operators.
R. C. McPHERSON,
General Agent.
Office at Mansion House, Titusville, Pa. jel-3m

H. L. NUSE & CO.,
IMPORTERS OF AND WHOLESALE AND RETAIL DEALERS IN
Watches, Clocks,
JEWELRY,
Spectales, Table & Pocket Cutlery
FIRE-ARMS, FISHING TACKLE,
Sterling Silver and Plated Ware.
SOLID RINGS AND JEWELRY MADE TO ORDER. PARTICULAR ATTENTION PAID TO ENGRAVING AND REPAIRING.
H. L. NUSE. C. HERMANN. F. P. NUSE.
feb3-dtf

ATTENTION.
Consumers and Dealers Can Find
PAPERS For wrapping up hams
For wrapping up glassware.
For wrapping up roasted coffee.
For wrapping up groceries.
For wrapping up dry goods.
For wrapping up hardware.
For wrapping up batting.
For wrapping up carpets.
For wrapping up trimmings.
For lining frame houses.
For roofing houses. PAPERS
Full stock on hand, and made to order.
FRAZIER, METZGER & CO.
82 Third Avenue, Pittsburgh, Pa.
mch14-d6m.

Boys' Tool Chests
At Ames'.
Sleigh Bells, New Lot,
At Ames'.

LAWYERS--NOTARIES.

GURDON S. BERRY,
ATTORNEY AT LAW,
Has moved his office from Franklin street to FERTIG BLOCK,
Diamond street, corner of Martin, Titusville, Pa.
no8 dawlm

GEO. F. CHESTER,
Attorney at Law,
Office over Second National Bank,
septtf TITUSVILLE.

BARRY, & JOHNS,
ATTORNEYS AT LAW. Office in Chase & Stewart's Block, Titusville, Pa.
A. W. BARRY. H. S. JOHNS.

M. W. POND, JR.,
ATTORNEY AT LAW, and Real Estate Agent. Office over 2d Nat. Bank. 21jan-tf

GEORGE A. CHASE,
Attorney at Law,
No. 1 Second Floor,
CHASE & STEWART BLOCK,
Titusville, Pa.
apl6 tf

J. H. RHODES, Attorney and Counsellor at Law, 219 Superior Street, Cleveland, Ohio.
Practices in State and United States Courts. Prompt attention to business. jan-21

ANDREW B. HOWLAND,
NOTARY PUBLIC.
Office over Second National Bank, Titusville, Pa.

ARCHITECTS.

HENRY E. WRIGLEY,
CIVIL ENGINEER,
ARCHITECT
AND
Solicitor of Patents.
Published Maps of all parts of the Oil Region.
OFFICE OVER POST OFFICE.
je 1

A. B. HOWLAND,
Civil Engineer and City Surveyor.
Office over Second National Bank.
TITUSVILLE, PA.
Having completed the survey and location of the several streets in the city under the authority of the City Council, I am now prepared to locate and define the boundaries of any lots therein. Surveys of lots will be made promptly and on reasonable terms.
Identf.

WM. VON ULRICH,
Architect and Civil Engineer,
Office First Floor, Odd Fellows Block,
Franklin St., Titusville, Pa.,
Will execute drawings, plans and specifications for Churches, School Houses and Public and Private Buildings of every description. Also, Water Works, etc., and superintends their construction.
no15 dtf

HIRAM SMITH,
Practical Architect and Designer,
WILL MAKE
Drawings and Specifications,
for all kinds of
BUILDINGS
And will superintend the same if desired. For reference, at Jamestown, his former place of residence:
Col. A. F. Allen, D. H. Grandin, Esq.,
Judge O. Cook, Julius Hall, Esq.
☞ Office with Bryan, Dillingham & Co.
Bush House, Titusville, Pa. febtf

DENTISTS.

LUCE, DOWNES & COMER,
Surgeon Dentists,
Corner Spring and Franklin streets, over Savings Bank. Office hours from 7 a. m. to 5 p. m.
GEO. J. LUCE,
J. M. DOWNES,
feb2-dly FRANK R. W. COMER.

WM. M. COOMBS, DENTIST,
No. 51, West Spring street, Titusville, Pa. All work warranted. Prices moderate. Office open day and night. Business hours—8 a. m. to 5 p. m.

DR. F. E. REYNOLDS,
Surgeon Dentist,
25ap-tf. PLEASANTVILLE, PA.

N. L. WILLARD, Dental Surgeon, No. 15 Spring Street, Titusville, Pa.
Office open day and night. Business hours from 8 a. m. to 5 p. m.

HOTELS.

PARSHALL HOUSE,
Williams & Murray, Proprietors,
TITUSVILLE, PA.
This house is now open for the reception of guests. It is elegantly furnished throughout, comprising all the modern improvements, and guests will receive all the attention and comforts obtainable in the best hotels of the country.
TERMS:
Transient.....$3.00 per day
Table Board.....$6.00 per week.
E. ZEWILLIAMS. GEORGE MURRAY

BROWN'S HOTEL,
AT MILLER FARM, PA.,
Just opened. New and complete throughout. Extra accommodations for transient and permanent guests. J. O'NEIL,
may17-tf Proprietor.

C. C. WILLARD,
EBBITT HOUSE!
WASHINGTON, D. C.
Guests will find this paper on file in the Reading Rooms. mch4-dly

CITY HOTEL & RESTAURANT.
OPP. CORINTHIAN HALL, SPRING STREET.
ON THE EUROPEAN PLAN.
THOS. GOODWIN, Prop.
Meals at all hours. Bar supplied with the choicest Wines, Liquors and Cigars. Orders for private parties or families filled on notice. 16aug1f.

E. RALPH,
PAINT SHOP,
No. 3 South Franklin Street.

SUNDAY MORNING NEWS.
On or about December 25, 1870, there will be issued in Titusville the "SUNDAY MORNING NEWS," a large folio paper of Thirty-six columns, printed with plain type on the best of white paper. The "NEWS" will be filled with hackneyed elevating Literature, Religious Intelligence, Local Matters, and the
Latest News Sent Over the Wires on Saturday,
up to the time of going to press. The "NEWS" will be a FIRST-CLASS paper in every respect, and will begin with a Regular Circulation of One Thousand Copies.
☞ All the work in its publication will be done on Saturdays.
A few select advertisements will be received from first-class houses.
For terms, call at the office of publication, No. 38 Diamond street, adjoining the Exchange House, or address
"SUNDAY MORNING NEWS,"
Box 206, Titusville, Pa.
dec 17

COKE!
For sale by the Car Load,
H. H. SEYMOUR,
Agent.

OPERA HOUSE Barber Shop.
Gentlemen looking for a Barber will find a neat shop and a first-class barber.
BRYAN & DILLINGHAM St.

IRON WORKS.

PETROLEUM IRON WORKS!
BRYAN, DILLINGHAM & CO.,
MACHINISTS,
Iron & Brass Founders, Forgers.
MANUFACTURERS OF
Engines, Boilers, Drilling Tools, Circular, Malay and Sash Saw Mills, Pumping Rigs, Walking Beam and Band Wheel Irons,
Plows, and all kinds of Castings
Wholesale and Retail Dealers in
TUBING & CASING
FOR OIL WELLS.
Stuffing Boxes, Clamps, Swivels Tongs, Brass and Iron Fittings for Steam and Gas, Working Barrels and Valves of every kind, Snow's Patent Liquid Packing Pump, with the late improvements.
In addition to the above we have in full operation a
Brass Foundry and Brass Furnishing Room,
Where we do all kinds of Brass work.
NOTE.—Especial attention is called to our
NEW BOILER'S
and its HEAVY MACHINE WORK for building
TANKS, STILLS, BOILERS AND MAKING ALL NECESSARY REPAIRS.
N. B.—Sole manufacturers of
Guillod's Celebrated Steel Jars, Crocker's Patent Check Valve.
and
Griffith's Patent Water Packer,
Now in general use
dec.m. S. D. & Co.

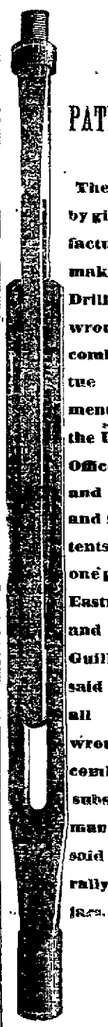

PATENT STEEL JARS.

The undersigned hereby give notice to manufacturers and parties making, selling or using Drilling Jars made of wrought iron or steel combined, that by virtue of certain assignments duly recorded at the United States Patent Office, we own the sole and absolute right, title and interest in three patents for Drilling Jars; one granted to James C. Eastman, in July, 1867, and two to Edward Guilod, in May, 1868; said patents covering all Jars made of wrought iron and steel combined, and applied substantially in the manner represented in said patents and generally known as steel jars.

Griffin's Patent
WATER PACKER!

This is one of the most useful Patents for oil operators ever invented.
It has several advantages over any other Seed Bag or water packer in use 1st. It can be put down quicker and is instantly ready for use as there is no waiting for seed to swell, and by its quick action the well is kept clean.
2d. It can never fasten tubing or casing in a well so that it cannot be taken out readily.

We have taken the Agency and Manufacture of
Bly's Patent Sucker-rod Adjuster.
We also furnish the
Long Hook and Wood Connections, at Cost Price,
WHOLESALE AND RETAIL.
We are also agents for the sale of the celebrated
NIAGARA STEAM PUMP.

☞ All orders will be filled at short notice, by
BRYAN & DILLINGHAM St.

FINANCIAL.

SECOND NATIONAL BANK
OF TITUSVILLE, PA.
Capital $200,000.
$500,000
IN GOVERNMENT BONDS
Deposited with the United States Treasurer to secure Bill Holders and Depositors.
Certificates of Deposit
Payable on Demand
Will be issued, bearing
FOUR PER CENT INTEREST
Per annum, from date of certificate, if left three months.
CHARLES HYDE, President.
G. C. HYDE, Cashier.
DIRECTORS
CHARLES HYDE, WM. M. HENDERSON
F. W. AMES, WM. C. HYDE,
WM. H. ABBOTT, F. T. WITHEROW,
J. D. ANGIER, W. B. STERRETT,
H. B. PORTER.
mch1f.

Producers' and Manufacturers'
BANK,
Titusville, Penn'a.
CAPITAL.....$100,000.
Stockholders Individually Liable.
Buy and sell U. S. Government Gold Coupons, collect Interest and do a general Banking business.
Have for sale all the issues of Government 5-20's U. S. Currency 6 per cent., and 10-40 Bonds.
Titusville City School Bonds, 8 per cent. interest.
Also First Mortgage Dunkirk, Warren and Pittsburg R. R. Gold Bonds 7 per cent. interest.
Foreign Exchange on all the principal European cities.
Agent for the Inman Line of Ocean Steamers.
STOCKHOLDERS:
D. D. Fletcher, R. E. Hopkins,
L. Emery, Jr., E. C. Emerson,
W. H. Abbott, & Co., W. W. Thompson,
S. K. Carpenter, Jonathan Watson,
G. K. Anderson, D. H. Mitchell,
Geo. S. Stewart, M. R. Vernon,
S. P. Royer, Gibbs, Russell & Co.,
Milton Stewart, Wm. S. Watson,
Lyman Stewart, Samuel Harsh,
S. G. Brown, W. J. Johnson,
Granger & Co., J. W. Irwin,
M. C. Beebe, D. Emery,
F. W. Andrews, L. E. Smith.
DIRECTORS:
Milton Stewart, D. H. Mitchell,
W. H. Abbott, S. D. Fletcher,
S. G. Brown, F. W. Andrews.
F. H. Gibbs,
SAVINGS DEPARTMENT now in operation, and
SIX PER CENT. INTEREST
Allowed on Deposits.
5oct tf D. H. MITCHELL, President.

TITUSVILLE
SAVINGS BANK.
Stockholders Individually Liable.
F. W. AMES.....President
O. C. DUFFIELD.....Cashier.
DIRECTORS.
F. W. AMES, WM. H. ABBOTT
JOSHUA DOUGLASS, W. T. NEILL,
GEO. S. STEWART, WM. GARDNER,
L. H. SEVERANCE.
TRANSACTS A GENERAL BANKING BUSINESS. INTEREST ALLOWED ON TIME DEPOSITS.
FOREIGN AND DOMESTIC EXCHANGE FOR SALE. Agent for "National" and "Anchor" Lines of Trans-Atlantic steamers. 25mchtf

GEO. H. BISSELL & CO.,
BANKERS,
AT PETROLEUM CENTRE, Pa., Pa., Buy and sell Exchange and Government Securities, Make Collections and do a General Banking Business. 1jetf

PLUMBING & GAS FITTING

Plumbing, Gas and Steam Fitting,
TITUSVILLE, PA.
PARTICULAR ATTENTION GIVEN to the introduction of Water, Gas and Steam Pipes into Hotels, Stores, and Dwelling Houses. Also, the fitting up of Water Tanks, Copper and Galvanized Iron Heaters, Steam Radiators, Water Closets, Wash Stands, Bath Tubs, etc., by experienced workmen, and on reasonable terms.
FOR SALE—Steam-pressed Vitrified Terra Cotta Pipe, the cheapest and best conduit for water, drain, and sewer purposes. Mintons Plain and Encaustic Flooring Tiles. Orders from the country and adjacent towns will be promptly attended to. G. L. HUBBARD,
Office on Franklin street, opposite Brooks' Block.
ap30 6m

Plumbing and Gas Fitting.
The largest and cheapest stock of
GAS FIXTURES
And Plumbers' Materials in the City.
The subscriber having secured the services of practical men, both in the Plumbing and Gas Fitting branches, is now prepared to fit up
Houses and Stores with Hot and Cold Water Pipes or Gas Pipes
At reasonable rates. All work from this shop warranted. All orders left at the office of the Gas Company, on
SPRING ST., UNDER SECOND NATIONAL BANK,
Will be promptly attended to.
1mar-tf JOHN OTTVILLE.

MEAT MARKETS.

New York Market
COR. FRANKLIN & MAIN STREETS,
TITUSVILLE.
HOFFER & CO.,
PROPRIETORS.
The undersigned in assuming charge of the New York Market, desire to inform the public that its well earned reputation will be fully sustained. Only the choicest and
Best of Meats
will be kept. It will be their purpose to serve their customers with promptness, and to their entire satisfaction.
FREDERICK HOFFER,
GEO. W. STAPLES.
Titusville, April 1, 1870.
N. B.—Butchers down the Creek and around the country are informed that we shall carry on the tallow business as heretofore. Consignments solicited. 1apr-tf

SHEARER, SEYFANG & CO.,
General Machinists,
EAST SHAMBURG, PA.
Engines and Boilers Repaired
ON SHORT NOTICE, AND IN A WORKMANLIKE MANNER.
Drilling Tools and Oil Well Machinery manufactured to order. We guarantee satisfaction in all cases. mch3-dtf.

The Southern Outrages.

ACCOUNT OF THE MERIDIAN COURT-ROOM RIOT, BY THE HON. J. AARON MOORE, A COLORED VICTIM—THE SHOOTING OF JUDGE BRAMLETTE.

All the accounts of the recent riots and murders at Meridian, Mississippi, thus far received, both by telegraph and by mail, have been from Rebel and Ku Klux sources only, except the letter of Mayor Sturges. The Jackson *Pilot* publishes a statement from the Hon. J. Aaron Moore, a colored member of the Mississippi Legislature, who resides near Meridian, and who arrived at Jackson after a flight on foot. The reporter took down his words as he lay in bed, prostrated by fatigue. It was Mr. Moore's house which was burned on Monday evening after the first riots, and concerning which a "Citizen's Committee" made a report intimating that it was burned for the insurance, the furniture being previously removed. The truth appears to be that the House was threatened by the whites, and that if it had not been deserted, there would have been greater loss of property, if not, indeed, loss of life. A meeting of colored people was the immediate cause of trouble. Moore and several other colored men were arrested for making "incendiary speeches," and it was at their examination on Monday that the shooting of Judge Bramlette and the subsequent general slaughter of colored men occurred. The account given below of the shooting contrasts strangely with that given by the first telegrams. No hint was given in those of the threatened attack on a negro by a witness which proceed the shooting. Mr. Moore was among those arrested and examined. He says:

At the examination, where I arrived about 3 p. m., Judge Bramletts was presiding. The charge of making speeches on Saturday was being examined. The defendants were Warren Tylor, William Clopton, alias Dennis, and myself, all colored. Mr. Ford, the prosecuting attorney, asked what I had to say. I said I was not guilty and did not know anything of it. I needed no attorney, for I had done nothing. The witnesses were then examined. They seemed to agree that Tyler and Clopton had made flaming speeches, but that mine was on the side of peace and good order. Mr. Brantley, a white man, gave his testimony. At this time all the colored policemen were called in. The Mayor had been in the room, but only remained a few minutes. The prosecuting attorney asked Brantley what he had heard Tyler say on the street that (Monday) morning. He answered that he was passing along the street when he heard "this boy here" (he did not know his name) say that "the Democrats were getting frightened." Brantly testified that he called Tyler a d——d liar, and that he had a great mind to shoot him down or blow his brains out on the spot. At this, Tyler said he desired Brantly to keep the floor for a moment until he could go out and get two men who would impeach his (Brantly's) testimony. Brantly replied: "What did you say?" Tyler repeated his remark, when Brantly caught up the hickory stick of the City Marshal, from a table near, and with it started for Tyler. The last I remember of it, Tyler was retreating backward toward the Sheriff's room. I heard several say, "Shoot him! shoot him!" I had just got behind Judge Bramlette when I heard the shot, and the Judge fell to the floor. I fell with him, he falling directly upon my left shoulder. I was not hit, but the blood from Judge Bramlette covered my clothing and arm. The firing became general. I cannot say who fired the shot at Judge Bramlette. I was at the time of the mind that it had been aimed at me and hit him. There was soon firing all over the room. I heard the Marshal shout out for the firing to cease, as the magistrate was killed. I saw that he was dead and remained quiet. When the crowd dispersed I looked up and saw Clopton also dead. Deputy Sheriff Belt was nigh, with a pistol in his hand, and I sought his protection. He averred that he could not protect anybody.

Soon thereafter I picked up my hat and walked away covered with blood, and everybody supposed that I was mortally wounded. I only told one person that I was not hurt. I reached home, told my wife she must take care of the children and herself, gave her what money I had, and left. I only went about three-quarters of a mile when I met a friend back. He soon returned to tell me that 100 men were at my house looking for me. I traveled all that night and until 2 o'clock Tuesday morning, when I reached a friend's house. I stayed there all that day. Another friend came there and told me that my home and all I had in it, with the church, was burned up. Then I left that place and traveled on foot day and night, and got here this morning at 9 o'clock.

A Rhode Island Romance.

STRANGE VICISSITUDES OF FORTUNE.

From the Woonsocket Patriot.

The life of Aaron Burr, if his biographers wrote correctly, contained about as much romance as reality. His early boyhood was full of romantic incidents; his services in the revolutionary war were tinged with genuine chivalry; his political elevation to the Vice Presidency was a sort of State romance; his duel with Alexander Hamilton was a pistol entertainment with a somewhat tragic termination; his reputed attempt to revolutionize the Southwestern States reads to-day like a fabulous adventure; his trial for treason against the government ended in a Virginia wassail, in which General Jackson was the loudest reveler; his subsequent wanderings in Europe, and his associations with the savans of the continent, seem like fictitious rambles and historic tales; his marriage with Madame Jumel, when in his seventy-eighth year, was the crowning romance of his adventurous life; while his death on Staten Island ended the romantic visions and vicissitudes of one who had virtually left the world five and twenty years before he died.

Weird and romantic as was the life of Burr, that of his second wife, Madame Jumel, was equally mysterious. Who was she? Where was she born? These questions have been asked so frequently, and been answered so differently, that people are still in doubt about her character. Some writers have declared her a native of France, others that she was born in San Domingo, while an expensive lawsuit has been carried on for years to prove that she was born and raised in New York city, and that she honestly enjoyed a bad reputation. The above stories regarding her nativity are all wrong. Madame Jumel, the possessor of a French patronymic, the inheritor of singular beauty and great energy of character, the owner of vast wealth and a sharp tongue, the widow of a French millionaire and the wife of Aaron Burr, was a native of Rhode Island, having been born in Burrington about 1788. Her maiden name was Betsey Bowen, her parents were exceedingly poor and humble, and this Betsey and her mother earned a precarious living by gathering herbs and greens, which they peddled through the streets of Providence, themselves drawing a small hand cart, both bare-footed and dust worn in their eight miles journey to market.

The facts relative to the early days of Madame Jumel have recently come to light through the efforts of Mr. George W. Bowen, of Providence, who claims to be the illegitimate son of Madame Jumel, and heir-at-law, the bona fide and rightful inheritor of an estate now valued at several millions, and which is located in the upper part of New York city, near Fort Washington, one of the most fashionable and valuable sections of the metropolis. A legal commission, appointed by Judge Boeke, of Saratoga, New York, visited Providence last January, and six aged persons, the oldest eighty-three, testified that Madame Jumel was a native of Rhode Island, and that her original patronymic was Betsey Bown, that she had an illegitimate child when fifteen or sixteen years of age, and that George W. Bowen, the present contestant for the Jumel estate is the son of Madame Jumel. The witnesses all testified that they had known this child from birth, that he attended school in Providence, that he was for several years boarded on a farm in Smithfield; also that about 1810 his mother Betsey Bown, removed to New York (one of the witnesses testified to the name of the schooner in which she took passage); that she subsequently married a man named Jumel, who was killed by being thrown from his carriage in 1832, and that Madam Jumel had his remains forwarded to Providence, and afterwards Swansea. The identity of Betsy Bowen as the historic Madame Jumel, and of George W. Bowen as her illegitimate child, seem thoroughly proved by living witnesses of to-day.

As a part of this Rhode Island romance (now disclosed and seemingly founded on facts) we ought to know something about the first husband of Madame Jumel. No biographical dictionary contains his name, hence we must depend on what we can pick up from "Reminescences of Old New York Merchants," a stray column by Grant Thorburn; also from Parton's "Life of Aaron Burr." From these sources we learn that Stephen Jumel was an enterprising Frenchman, who, in early life emigrated to San Domingo, where he became the owner of a large coffee plantation. In 1804, when Dessailles made proclamation for the massacre of all the white inhabitants, Jumel fled to New York, to which port he had just sent a cargo of coffee, from the proceeds of which he embarked in trade, prospered and became immensely wealthy. For several years he monopolized certain products of the West Indies, and retired from business in 1812. It was in this year that he married Betsey Bowen, of Rhode Island, the poor girl who once peddled herbs in Providence, and who left there a son born under legitimate paternity. After the downfall of Napoleon I. in 1815, Mons. Jumel and wife went to France and resided in Paris in great splendor, Madame Jumel becoming, through her beauty, wit and tact, one of the distinguished leaders of the court society, a great favorite with the Bourbon dynasty, and much admired by the gallant Louis XVIII. In 1822, after having lost or squandered a considerable portion of their fortune, the Jumels returned to New York, bringing a prodigious quantity of grand furniture and paintings, and soon after purchased the magnificent estate near Fort Washington—the very property now before the courts, and which is worth to-day several millions. As before stated Monsieur Jumel died in 1830. Two years later Madame Jumel married Aaron Burr, and quarreled and separated from him in less than a year. Burr died in 1846 and Madame some ten years afterward.

The above are romantic incidents in the life of a poor and adventurous Rhode Island girl, afterwards the wife of a millionaire, the court belle of the last reigning Bourbons of France, the octogenarian bride of Aaron Burr, and the heroine of many a scandalous tale. But where can we find more romance than in the life of Madame Jumel? Where more legal mystery than has been exhibited in the settlement of her real estate? There has been several claimants to it, one of whom now holds it, by buying the reputed heirship after suit and controversy after controversy have annually puzzled New York lawyers and judges; and now, finally, an illegitimate son of Madame Jumel, who was born and who has rusticated three score years in Rhode Island, turns up as the only legitimate heir-at-law of the celebrated Jumel estate. According to New York statutes an illegitimate can inherit from the mother in default of any legitimate children; hence the chances look favorable for a vast fortune tumbling down upon the head of Mr. George W. Bowen, of Providence—always provided he keeps his head out of the grave until he gets possession of that enormous estate. Here are materials for a first-class historical novel—in one or fifteen volumes.

The Northern Pacific Railroad.

BY SCHUYLER COLFAX,

Vice-President of the United States.

Midway across the continent—at the head of twelve hundred miles of lake navigation—a thousand miles from Buffalo, the western terminus of the Erie Canal, and as near to it by water as Chicago—a hundred miles west of the longitude of St. Louis or Galena—is the young city of Duluth, the initial point of the Northern Pacific Railroad. That great work, so magnificently endowed by the government, is already being pushed rapidly westward, under its energetic controllers; and before the snow flies next fall, it will be completed to the western line of Minnesota, where it crosses the Red River of the North—which runs northward to Lake Winnepeg—and one-eighth of its distance to the Pacific Ocean will have been accomplished. Commencing, too, this season on its western line, the work will be prosecuted from both directions, and long before the nation celebrates its Centennial Anniversary of Independence, the lakes will be united by iron bands with that Mediterranean of our Northwest, Puget Sound.

On the suspicious influence of this enterprise, which but a few years ago would have been considered so daring, the most sanguine of its friends have scarcely yet a full realization. Even taking Chicago as the starting point, it will be (via St. Paul, where an arm of the Northern Pacific Railroad is reached) two hundred miles less distance to Puget Sound than to San Francisco. Besides this, vessels from the Golden Gate to China sail on what is called the grand circle, instead of in a straight line; and any one testing this by a string on a globe will be surprised at the result, if they have not previously studied the effect of the rotundity of the earth, and its diminished protuberance as you go northward toward the Pole. Hence, when they have sailed eight hundred miles from San Francisco, they are only one hundred miles from the entrance to Puget Sound; and this striking fact shows the advantages this route will have in commanding the through traffic to Asia with our Atlantic States, or that portion of it which will pass over the soil of this nation on its road to Europe.

Nor is this all. Development is the great duty of the republic, after all its recent trials. Resources are the gift of the Creator. Developing them depends on the work of man. Along the line of the Northwestern Pacific Railroad, as it follows up the water courses, the Missouri and Yellowstone on this side, and descends by the valley of the Columbia on the other, a vast body of agricultural land is waiting for the plough, with a climate almost exactly the same as that of New York, except that, with less snow, cattle, in the larger portion of it, can subsist on the open range in winter. Here, if climate and fertility of soil produce their natural result, when railroad facilities open this now isolated region to settlement, will soon be seen waving grain fields, and happy homes, and growing towns; while ultimately a cordon of prosperous States, teeming with population, and rich in industry and consequent wealth, will occupy that now undeveloped and almost inaccessible portion of our continental area.

But this road is fortunate also in its pathway across the two ranges of mountains which tested so severely the Pacific railroads built on the central line, and the overcoming of which reflected such well deserved honor on their energetic builders. At the Deer Lodge Pass in Montana, where it crosses the Rocky Mountains, its altitude above the sea is 3,500 feet less than the Union Pacific Railroad at Sherman, which is said to be the highest point at which a locomotive can be found in the world. And on the Pacific side of the continent it is more fortunate. From Arizona up to the Arctic Circle the Columbia is the only river which has torn its way through that mighty range, the Andes of North America, which in California is known as the *Sierras*, but which in Oregon changes its name to the Cascades. Nature has thus provided a pathway for the Northern Pacific Road through those mountains, the scaling of which, on the other line, at an elevation of over seven thousand feet, (a most wonderful triumph of engineering), cost the Central Pacific Company millions of dollars, and compelled them, for seventy miles, to maintain a grade of over one hundred feet to the mile—twice the maximum of the Northern Pacific at the most difficult point of its entire route.

It is fortunate, also, in its terminus on the Pacific coast. No one who has not been there can realize the beauty of Puget Sound and its surroundings. One hundred miles long, but so full of inlets and straits that its navigable shore-line measures seventeen hundred and sixty miles, dotted with lovely islets, with gigantic trees almost to the water's edge, with safe anchorage everywhere, and stretching southward, without shoals or bars, from the Straits of Fuca to the capital and centre of Washington Territory, it will be a magnificent *entrepot* for the grandest ocean of the world, the Pacific. * * * The land grant of the United States, exceeding fifty millions of acres in the winter wheat region of our nation (ten times as large as the area of Massachusetts), is doubtless sufficient for the completion of the road; but, besides this, millions of private means are already invested in it. The bonds based on the land grant, and a mortgage on the road itself in addition, are being sold as rapidly as the money is needed; and, as an investment, yielding about eight per cent. per year in currency, ranks already with the best class of railroad securities. And thus the good work will go on with unchecked step to its final consummation, carrying the blessings of settlement, development, civilization and Christianity with it, in its progress, and literally causing the wilderness to blossom as the rose.—*N. Y. Independent.*

How Conductors are Ruined.

A repentant railroad detective, who has now embarked in a more respectable calling, makes the following interesting exposé of the manner in which railroad conductors are ruined:

Up to the commencement of the present year I have been employed as a railroad detective. Having found a more honest employment, and by way of penance for the past, I feel desirous of making some amends to that class of men that I have heretofore aided, unjustly in many cases, in villifying, by giving a few facts of the workings of that unscrupulous gang known as railroad detectives, so as to open the eyes of our railroad officials to the injustice of condemning innocent men upon the word of such as now belong to that gang. Any railroad company can ascertain that nine-tenths of conductors accused of dishonesty are accused unjustly.

The plan is, when a contract to work on a road is taken, to first select a victim; to suppose at once that he is guilty, and, reversing the maxim of the common law, to either find or manufacture material to establish the premises. A miracle alone can save him. The reputation of the men set to watch him is at stake, and they feel that it is incumbent upon them to bring him in guilty of fraudulent practices.

One dodge is to get one to ask a conductor to change a bill for accommodation, while another witnesses the operation and swears—and swears technically true—that he saw the conductor receive money, and neither return or punch a ticket. Another plan is to buy two tickets at the office in one day, present one to the conductor and retain the other, reporting that the conductor took it but did not punch it. In the meanwhile, the unsold ticket is given to a confederate, who will start the next day on the same train for the same place, and present the ticket sold the day before to the conductor, who, if he does not notice the date, is trapped. It is a very successful plan, as it hangs both conductor and agent.

Another dodge is this: Several 'spotters' crowd around the conductor, calling at once for tickets, and offering money for different points on the road. The one who pays for the point further off will manage to get the ticket from the conductor that belongs to the one paying for the nearest point. Some of the gang then get off at the first station, leaving all the tickets in the hands of one or two, who go the whole distance, giving up the long tickets, and holding the short ones as evidence against the conductor. Here a case is made, and the conductor cannot make a satisf

IMPORTANT TO HOTEL AND HOUSEKEEPERS!

Having made an extensive purchase of Table Linens, Towels, Napkins, Doylies, Toilet Quilts, Linen and Cotton Sheetings, Pillow Case Materials, Blankets & Curtain Laces

At Astonishingly Low Prices,

I shall make a special offering of the same on

Saturday Morning,

MARCH 18th, 1871,

AT THE GREAT

New York Store,

61, 63 and 65 Spring street.

The sale will afford hotel and housekeepers an opportunity to purchase their season's supply of the above-named goods at less prices than the same qualities have been sold during the past ten years. In fact, I never recollect of seeing perfect goods at as uniformly low prices as my resident buyer purchased—those to be opened on Friday morning next. The assortment embraces all grades of the various articles mentioned, from the cheapest to the best. YOU! who have housekeeping goods to buy, take my advice. Call and examine these goods. It will do you no harm to look, but on the contrary I am positive that an examination will convince you that money can be saved by acting upon the following suggestion, short, but to the point, viz:

Purchase before the Lot is disposed of!

W. H. ANDREWS,

61, 63 and 65 Spring Street.

City of Titusville, Pa.

BY TELEGRAPH

ASSOCIATED PRESS REPORTS.

By the Western Union Line.

Foreign News.

PARIS, March 20.

The Nationals have placarded two proclamations. The first one says: "The French people waited calmly until an attempt was made to touch the life of the Republic. The army did not raise its hand against the arch of liberties of the Republic, only the government that cannot close its era of invasion and civil war. The people of Paris are convoked for communal elections." The proclamation is signed by the Central Committee of the National Guard, and is dated at the Hotel de Ville.

The second proclamation is as follows:

To the People of Paris:—You have entrusted us with the defense of the rights of Paris and we report we now have driven out the government which betrayed us. Our mission is fulfilled and we now report to you to prepare for communal elections and give us our only recompense—the establishment of a real Republic. Some signatures, thirty in number, are appended.

The Official Journal contains the following from the committee assuming the name of Central Committee, to be distributed throughout Paris: Men of barricades have taken possession of the Ministery of Justice and assassinated Generals Clement, Thomas and Lecomte. Who are the members of this committee is unknown, as is also what they deliver Paris from. The crimes committed by them remove all excuse for support by their followers; let all who have regard for the honor of France separate from them and rally round the Republic and Assembly. Signed by the Ministers at present in Paris

The Hotel de Ville is surmounted by a red flag and barricaded, but circulation is unimpeded. Shots are heard but no conflict is reported. Respectible Parisians are stupified.

General Lecomte was abandoned by his troops and arrested on the heights of Mont Martre. General Thomas was arrested in plain clothes. The latter's last word was "Cowards!" He fell at the third discharge.

Thiers is firm but full of grief. General Vinnery's indignation is boundless. On Saturday, the gen-de-armes fired upon the Nationals, and the latter returned the fire, and several of the gen-de-armes were wounded.

General Vinnery has been mobbed, and the mobs are triumphant and virtually possess the city. Even the women are armed.

General Chanzy upon his arrival in Paris was arrested at the station by the Mont Martreists, and it is said will be shot to-day. All persons of prominence are flying from Paris.

VERSAILLES, March 20.

The Official Journal announces that the whole government, all the authorities of Paris, and 40,000 good troops under General Vinnery are here. Deputy authorities have been instructed that they must obey only orders from Versailles or they will forfeit their positions.

LONDON, March 20.

Emperor Napoleon left Wilhelmshohe Sunday for England. He was escorted to the railway station at Cassel by a guard of honor, composed of two companies of the 83d Prussian Regiment.

Emperor Napoleon arrived at one o'clock this afternoon. Immense crouds were in waiting at the landing stage, including a large number of French refugees, who cheered enthusiastically as the Emperor made his appearance on the dock.

It is thought the revolutionary movement now in progress will extend to Marseilles and Lyons, and even Bordeaux The Thiers Government contemplates removal to Tours. It is said the Germans decline to interfere with affairs in Paris.

A report from the French capital says the gens-de-armes collected from the provinces by General Vinnery have deserted and joined the insurgents.

Sir Henry Bulwer has been elevated to a Peerage as Baron Dalling and Bulwer.

A distinct shock of earthquake was felt in all the northern counties of England Friday night.

The bark Cornwall sunk with the steamer Henrietta and eleven persons were drowned.

It is said negotiations had been commenced here for a new French loan, but have been suspended.

VIENNA, March 20.

that while no treaty existed to that effect between Russia and Prussia, there was a distinct understanding that Prussia would support the Czar in his proposition for the abrogation of clauses of the treaty of 1856 relative to the Black Sea.

FLORENCE, March 20.

Discussion in the Chamber of Deputies on the subject of Papal guarantees was closed yesterday, and the order of the day carried forbidding interference on the part of the government with religious worship. The Pope has repudiated the guarantees offered him by the government. In the Chamber of Deputies today, Senor Merolline proposed an order of the day to the effect that the Papal guarantees are not an object for international regulation. Discussion of the proposition was repudiated by the government.

LONDON, March 20.

A dispatch from Barackpore, India, says there has been an excited debate in the Council over the question of abolition of the income tax, which has awoke strong public feeling on the subject.

ATHENS, March 20.

King George has addressed a note of thanks to United States Minister Tuckerman for the elaborate report made by the latter on the subject of brigandage.

A World's special dated Paris, March 20, says: The insurgents hold the Hotel De Ville, Palace De Justice Tuileries and Place De Vendome. Complete apathy is displayed by the Bourgeouis and no resistance has been made to the insurgents. The murders of Lecomte and Thomas were perpetrated by order of Ricciotti Garabaldi, who directs the insurgents. They were shot in a garden of the Ru Des Rosiers. Thomas resisted vigorously, but Garabaldi ordered him held against a wall while his body was riddled with bullets. Lecomte died with the utmost coolness, smoking a cigar and refusing a bandage over his eyes. Many other executions have occurred. The government has telegraphed for 30,000 men at Camp Satory to come to Paris. The Prussians at St. Dennis will enter Paris if the garrison is increased beyond 4,000. The city is full of Bonapartists. I have seen Chevrane Count Rouhl and Regnier. The insurgents for some days past have received five francs daily, which is supposed to be furnished by these agents.

ROUEN, March 20.

The people here are deeply excited over the news from Paris, but no demonstration has been made. The Mobiles are prohibited from crossing the right bank of the Seine.

LONDON, March 20—2 P. M.

In Paris this forenoon, the situation was unchanged. The National Guards, in obedience to orders of the Central Republican Committee, have taken up positions in various quarters of the city, meeting with no resistance. A majority of the National Guards are passive and quiet. A proposition is making, involving peace throughout the city for the communal elections, ordered by the Central Republican Committee, according to appointment made. There is one representative to be chosen for every 20,000 voters, and the election will be held Wednesday instead of Tuesday.

Rumors of every description are in circulation. One says the Nationals intend to March on Versailles, another that the Assembly will remove to Orleans, and that they are about to appoint General Faidherbe Generalissimo and Dictator. All papers at the Prefecture of Police have been destroyed by the Nationals.

9:30 P. M.—The Gaulois reports that overtures have been made to the government by the Mont Martreist insurgents, and that the Minister of the Interior has been fully empowered to grant liberal but legitimate concessions.

11:30 P. M.—Et Aile Belge has advices denying that negotiations have been opened with the insurgents in Paris, and representing that the rioters, flushed with their success, are in full possession of the city. The windows of the Hotel de Ville are crowded with armed Nationals, and Chassepots are being distributed among the people. The centre of the city remains undisturbed.

LONDON, March 20.

The King of Saxony goes to Berlin on the 26th.

The Luxembourg Arenier says: The present unfriendliness of the French is exaggerated. They did not expel Luxembourgers from Paris, but sent them home at their own request, and the French Consul absolved the Luxembourg Council from all blame for the withdrawing of his exchequer.

In the House of Commons to-night Mr. Lowe gave notice that the budget would be laid before the House immediately after the Easter holidays. Mr. Trevellyan moved the abolition of honorary colonelcies, which he said cost the country £300,000 a year. The motion excited debate, but the Government, in view of its measures for the reorganization of the army, was sustained in its demand for an adjournment of the debate, by ninety-three majority. The House voted £53,000 for the relief of Paris, and passed a resolution for the purchase of Peels' pictures.

A Terrible Tornado.

ST. LOUIS, March 20.

The Lebanon, Ill, Chronicle gives an account of a terrible tornado which passed over a portion of St. Clair county, last Tuesday night. The storm passed half a mile east and did great damage. Twenty farm houses were either blown down or entirely demolished, and fences and trees were destroyed. Miss Watson was instantly killed, and Mr. Vermillion fatally injured, and his wife is not expected to recover. Miss Vermillion's arms and legs were broken, and she was otherwise injured, and is not expected to live. Nearly everybody in the house destroyed were more or less hurt, several being dangerously.

Pork Packing.

George H. Morgan, Secretary of the Merchants Exchange, this city, has made a complete compilation of hog packing in the West during the past season, of which the following is a condensed statement: Illinois, 1,320,617; Ohio, 631,639; Missouri, 459,315; Indiana, 433,343; Kentucky, 274,257; Wisconsin, 244,200; Iowa, 169,483, Tennessee, 40,034; Kansas and Nebraska, 27,382; Minnesota, 12,000; Detroit, 25,000; Pittsburg, 15,000; Atlanta, 13,000; West Virginia, 88,000; total, 3,615,110; average weight two hundred and twenty-eight, sixty-eight one hundredths pounds, which is equal to 4,013,157 hogs of last seasons weight.

It is reported here that Howitz & Hazlett, of this city, have secured the contract for transportion of government freight up the Missouri river this season.

The Missouri Legislature, after a session of eleven weeks, adjourned to-day until next December.

The sons of Judge Boyce and E N. Harris, charged with conspiracy to kill Deputy U. S. Collector Jenkins, at New Madrid, some time since, were examined before the United States Commissioner to-day and acquitted.

Assignees Chosen.

HARTFORD, March 20.

Geo. M. Barnard, of Boston, C. S. Bradley, of Providence, and C. R. Chapman, of Hartford, have been chosen assignees of the Boston, Hartford & Erie railroad.

Damages Repaired.

MEMPHIS, March 20.

Trains are now running on all roads running in here, damages having been

Washington News.

WASHINGTON, March 20.

Executive orders to our naval commanders to open war on the Haytien Republic, in certain cases had created a breeze in Washington. It is also rumored that Morton will soon leave the Senate and perhaps take Boutwell's place.

There is no idea when Congress will adjourn. If an earnest debate commences on Sherman's bill, the session will be prolonged for ten days or two weeks to a certainty. The opinion is becoming wide spread that the Santo Domingo commissioners report will go in at the present session.

An official dispatch received at the Navy Department from the Tennessee contains nothing already telegraphed. It relates principally to the movements of the Tennessee and other vessels in the North Atlantic squadron, and simply reports in general terms that while the people of St. Domingo desire annexation, those of Hayti are strongly opposed to the establishment of the United States flag on the island.

Speaker Blaine, General Butler, Senator Spencer and Mr. Degener, of Texas, and other Congressmen, intend to spend the summer in Europe, and will leave soon after the close of the session.

The Superintendent General of Recruiting in New York has ordered forward 200 recruits from his department to the department at Louisville, Ky., to be assigned to the military division of the south.

Attorney General Chamberlain, of South Carolina, arrived here as bearer of a letter from Governor Scott, of that State, making formal requisition for troops to aid in enforcing the law. Chamberlain says that in some districts of the State it has become impossible to serve civil process, and the civil authorities are unable to the military organization to enforce the laws. Governor Scott requests that a regiment of cavalry may be sent into the State. Owing to the peculiar manner in which the Ku-Klux operate in the country infantry would be inefficient. The letter will be presented to the President to-day.

During the session of the Joint High Commission the past week the relations of the two countries to each other have been considered in a general way with a view of seeing what concessions might be made by either side before any particular point of dispute shall be taken up for settlement. The impression which prevailed at first that England was prepared to offer the olive branch and that mere quibbles would be discarded for candid and frank avowals of wrongs committed and damages to be adjusted, has given place to the fear that England is not disposed to make any magnanimous concessions, and that if any arrangement is entered into it might be on a basis of equivalent. Most of the Commissioners seem to incline rather to the plan of purchasing the right of our fishermen to fish in Canadian waters without restrictions, as that is looked upon as an easy mode of settlement. On the other hand there is a certain popular sentiment against the adjustment of our difficulties with England, with our agreeing to pay England land money. It is said that neither a revival of the reciprocity treaty, nor payment of a considerable sum for the right to fish forever in Canadian waters, will be popular with our people.

The following nomination was sent to the Senate: Jas. M. Wilson, of Missouri, United States Consul at Wurtemburg.

The Senate Committee on Privileges and Elections have decided to report in favor of admitting Goldthwait and Blodgett to seats in the Senate. Hill and Thurman will speak against Blodgett's right to admission.

Secretary Fish has received the following cable dispatch:

LONDON, March 20—The following dispatch has just been received by the messenger from Washburne, at Paris, for Secretary Fish.

PARIS, March 19.—The National Guards Committee is master of Paris. The Departments of the Interior and Justice and Prefecture of Police are occupied by the insurgents. Generals Vinoy, Thomas and Lecomte have been murdered by the troops. An election for commune will be held to-morrow. All members of the Thiers government have gone to Versailles, and I follow with the whole diplomatic corps. WASHBURNE.

The following case has been decided in the Supreme Court of the United States: Levy vs. A. T. Stewart & Co., error, Circuit Court of Louisiana. This was an action by Stewart & Co on a note of Levy's, made in 1860. Defense was that suit was barred by the Louisiana statute of prescription. Judgment was for plaintiffs, the court holding that the statute did not run during the time plantiffs were debarred from commencing their action by reason of the existence of war. This court affirms that judgment.

The Senate in executive session to-day confirmed the following nominations: M. E. Hollister, Associate Justice of the Supreme of Idaho Territory; Wm Loomis, Register, at Fair Play, Cal; G. A. Fish, Receiver of Public Monies at Topeka, Kansas; D. B. Wilson, Pension Agent at Fairfield, Iowa; John P. Sanborn, Collector of Customs at Huron, Michigan; Wm G. Rawson, Collector of Internal Revenue of the Sixth District of Missouri; Charles Seymour, Postmaster at La Crosse, Wisconsin.

New York News.

NEW YORK, March 20.

A Washington special says there are three hundred and twenty-six defaulting Internal Revenue collectors in the United States, the total amount of whose indebtedness foots up over twenty millions of dollars, six-twentieth of which is due from ten individuals.

About three thousand persons witnessed yesterday morning the dedication of the new Roman Catholic Church of St. Augustine, at Fifth avenue and Bergen street. The ceremony was performed by Bishop Laughlin, assisted by Rev. Father Smith, of St. John's College, and the pastor, Rev. Father Photogan.

The excitement at the police courts, in consequent of the arrest of gamblers, continued all day, owing to an ineffectual attempt to bail the prisoners. Scores of men and women called, looking after friends and relatives, and endeavoring to release them on bail. To all these the magistrate responded he had no power to take bail on Sunday. Judge Dowling stated he would require $5,000 bail to-day, from each of the alleged proprietors before he would release them, but it is more than probable a majority of the players will be released on nominal bail. Owing to the confusion incident to the entrance of officers in each place they were unable to identify those who were playing, and it will be impossible to make a specific complaint against them. The proprietors will be brought to trial and a strong effort made to convict them. Gaming implements captured and brought to the court as evidence of the existence of gaming at the place mentioned, were ordered to be destroyed. Superintendent Kelso announces his determination to continue these raids on keno establishments until they are effectually broken up. He will endeavor to have the owners of premises where gaming is carried on indicted by the grand jury.

This morning about three o'clock a fire broke out in the extensive rope manufactory of Tucker & Carter, Flushing Avenue and Graham street. There was an immense stock of bagging and raw hemp in the place, which, with machinery and building was totally destroyed. Loss $60,000; insured.

The report that the Treasurer of the Swedenborgian Church had absconded is incorrect. The facts are that the Treasurer failed in business, with a few hundred dollars of the Church funds in his hands.

At about one o'clock Sunday morning a disastrous collision occurred on the Morris and Essex Railroad, just east of the Bergen Tunnel. The down freight train had just passed through the tunnel on the way to Hoboken, when it ran into a line of freight cars on the side track. The switchman neglected to turn the switch which put the train on its proper track. The engineer of the freight train was thrown headlong into a swamp and badly injured, and the fireman was so badly scalded that there is but little hope of his recovery. Four coal and one freight car were wrecked, and the engine damaged beyond repair. Loss about $20,000.

Stabbing Affray.

LOUISVILLE, March 20.

Yesterday a party of young men attacked some players in a bowling alley in Baxter avenue, and stabbed Lawrence Ackley twice in the abdomen, probably mortally. Several arrests were made. Among whom was Mike Amer, who was committed without bail.

CONGRESSIONAL.

Senate.

WASHINGTON, March 20.

In response to an invitation of the Vice-President, Hamilton, of Texas, who was declared Saturday entitled to his seat, appeared and took the oath of office.

Sprague submitted and had read a communication from the Governor of Rhode Island, that in accordance with the invitation of Congress to each State to contribute statues of two of the most eminent of its citizens now deceased for the adornment of the old hall of the House of Representatives, that State had furnished the statues of General Nathanial Greene and Roger Williams. Sprague suggested to the Committee on Public Buildings, to which the communication was referred, to provide for a formal reception and unveiling of the statues.

On motion of Conkling the Secretary of the Interior was directed to communicate to the Senate a list of names and residences of the persons employed in taking the ninth census, with the number of days of actual service by and amount paid to each.

The Senate then took Anthony's resolution limiting business to legislation on the South, etc, when Bayard, member of the Committee of Investigation of Southern Affairs, replied at length to the speech of Sherman, on Saturday. He said the only support produced by Sherman for his vague and wholesale charges against the social conditions of eleven Southern States were anonymous paper clippings. That as to ten of these States, there was not a particle of testimony before the Senate, as the investigating committees' labors had been confined exclusively to North Carolina. Senator Sherman had been compelled to except Virginia, where a Democratic administration had prevailed, and his only allegation in the case of Kentucky had been immediately refuted by a Senator from that State (Stevenson.) The logic of this was that after six long weary hours of unchecked and untrammeled power, Congress had nothing left but to denounce the work of its own hands and to admit its complete failure to maintain Republican governments throughout eleven States. Was it not a commentary upon this statement that the Democrats of Virginia should be proclaimed by her Senators here of opposite politics to be entirely peaceful and well ordered. He said Sherman's speech was the most outrageous villification of a whole people ever uttered. Developments of the testimony taken in the investigation, which was confined to North Carolina, showed that the prisoners were arrested for their politics and without a lawful warrant, by the Radical tools. Kirk and Bergen were most brutally treated. They were suspended from trees, pistols pointed at them, and their lives threatened to make them confess things which they knew nothing of. The subsequent appointment of Bergen by the President as Minister to Pernambuo, and Judge Settle, an important witness on the Radical side, indicates the appreciation with which their services had been received. The shooting of white men by negroes in disguise, scourging a colored woman by unknown men, only one of whom she recognized, and he was a negro, and similar instances were referred to by Bayard as a refutation of Sherman's charge, that these outrages arose from political causes directed against Republicans.

The sufferers by this lawlessness were men of property in North Carolina, and and these were almost exclusively Democrats. Radical witnesses had attested to prove *that the best friends of law and order in the State were to be found among* Democrats. He attributed the cause of lawlessness to the attempts of Governor Holden to control the politics of the State by force and his appointment of unfit men to office, compelling counter organizations by men of property for self-protection and safety. The secret, oath-bound organization of the State known as the Union League numbered 80,000 negroes He held that the same outrages which, when happening in North Carolina, excited so much attention, would be comparatively unheard of if occurring elsewhere, and that the stories of disturbances there had been grossly exaggerated. The Federal government had no more justification for exercising police power in these cases than in the case of lyncking the Indiana express robbers, coal operators' combinations and various outrages, robbery and murder in the States of Massachusetts, New York and elsewhere. "There was more security for life and property in North Carolina than in the city of Washington. The testimony had shown the supreme control wielded by Governor Holden through the negro Union Leagues, and one witness had testified that in conversation with Holden he said he had no doubt but General Grant would continue himself in the Presidential chair. After three and one-half hours Bayard concluded.

Stewart, from the Committee on Privileges and Elections, made a report admitting Goldthwaite, of Alabama, and Blodgett, of Georgia, Senators from those States. The committee say that they have not had time to investigate the subject, and it would be unjust to keep these gentlemen from their seats longer and deny their States representation: the committee therefore recommended their admission, and their rights to seats shall remain subject to future investigation.

Hill and Thurman of the committee dissented from the recommendation as to Blodgett. The report was ordered to be printed.

At five o'clock, without action on the pending resolution, after a brief executive session the Senate adjurned.

House.

The State of Massachusetts having been called, Butler introduced a bill to protect loyal and peaceable citizens of the United States in the full enjoyment of their rights, persons, liberty and property. Butler remarked that it was the bill agreed upon by the Republican caucus.

Niblack called for the reading of the bill.

A voice—It will take an hour to read the bill

The Clerk commenced reading at 12:25 and the reading was finished at 1 o'clock, when on motion of Butler the bill was referred to the Committee on the Judiciary, when appointed. He asked that the bill be printed.

Farnsworth objected.

Cox said it would be printed in the Globe.

Butler remarked that—of jecting to being printed was an ebullition of spite, that's all.

The Speaker asked if there was unanimous consent as regards to printing.

Farnsworth withdrew his objection, but Morgan renewed.

Butler—All right.

The following bills were introduced and referred:

By Shellabarger, to secure to all persons within the jurisdiction of the United States equal protection by the laws within the United States.

By Van Trump, to abolish white slavery in States lately in rebellion on and after the 4th of July last.

By Beck, to remove all political disabilities imposed by the fourteenth amendment to the constitution of the United States.

By Stevenson, for the relief of disabilities, with some exceptions covered by Poland's amendment, and provides that shall not take effect in any of the late slave States until the President shall be satisfied that peace and order has been restored therein.

By Cook, for the apportionment of Republicans in Congress according to the 9th census.

By McCormick, granting ten sections of public land to John Martin for discovering and procuring water on a desert in New Mexico.

By Garfield, a petition of citizens of Ashtabula county, O., praying that a grant of land may be made to soldiers, sailors and marines.

By Tyner, a bill to remove the disabilities of desertion from persons engaged in the volunteer military service at the close of the war of the rebellion, incurred by reason of absenting themselves from their regiments and companies without leave.

The concurrent resolution of the Senate having been taken up and read, Dawes moved an amendment, which was that the committee to inquire into affairs of the South shall report during the next or during any subsequent session of Congress, and moved the previous question.

Debate followed. Butler and Sellabarger wished for discussion of Southern affairs.

Dawes was opposed to it. Dawes' amendment or substitute for the Senate concurrent resolution was read as follows:

Resolved, That a Joint Committee of eleven Senators and fourteen Representatives be appointed, whose duty it shall be to inquire into the condition of the late insurrectionary States, so far as regards the execution of laws and safety of lives and property of citizens of the United States, with leave to report any time during next or any subsequent session of Congress, the result of their investigation to either or both Houses of Congress, with such recommendations as they may deem expedient, and that said committee be authorized to employ clerks stenographers, *sit during recess, to send for persons and* papers, administer oaths and take testimony, visit at their discretion through sub committees any portions of said States during the recess of Congress, and all expenses of said committee shall be paid out of the contingent fund of the Senate, upon vouchers approved by the Chairman of said Committee.

The resolution under operation of the previous question was passed by a vote of yeas, 137; nays, 60.

Butler, after the result of the vote was announced, said: Now let Wheeler introduce his resolution to adjourn without delay.

Wheeler—If I see it is right to be done I shall do it.

The House took from the Speaker's table and passed an act relating to moneys paid into courts of the United States; also a bill relating to printing specifications and drawings for the Patent Office.

The House considered the bill authorizing the Secretary of the Treasury to cause to be engraved and prepared in the Treasury Department forms and designs for circulatin notes for national banks, and to issue the same in place of worn out and mutilated notes, &c. This was debated at length, but no final action was taken.

Pierce introduced a bill to remove all the political and legal disabilities, with the exception of four specified classes The House refused to suspend the rules for its consideration—yeas, 95; nays, 89.

Wheeler said, lest the gentleman from Massachusetts should fall out of the line of prophets, he would offer the following resolution. (Laughter.)

Resolved, That the President of the Senate and Speaker of the House of Representatives be authorized to close the present session on the 23d of March inst.

Butler—I withdraw all objections to all motions to print I made this morning.

Cox—I congratulate the House that the gentleman has come around in favor of amnesty.

Cobb moved that the House adjourn, which was disagreed to.

Wheeler's resolution was adopted—yeas, 121; nays, 54, and at 5:15 o'clock the House adjourned.

Huron and Ontario Canal.

CHICAGO, March 20.

A delegation representing the city of Chicago and the Board of Trade leave to-night for Ottawa, to press upon the Canadian Parliament the great necessity for providing some means for constructing the Huron and Ontario ship canal, connecting Georgia Bay with Lake Ontario at Toronto The delegation consists of Hon. C. C. P. Holden, President of the City Council; ex-Gov. Bross, of the Chicago Tribune; Geo. McMullen, of the Chicago Evening Post, and Col. Jas. H. Bowen. They will be joined at Ottawa by Hon. Wm. B. Ogden, who is now in New York. They are instructed to represent the great interest the west has in the work and the advantages that will accrue to both parties from the construction of the proposed canal.

A Denial.

The Jacksonville Journal denies the statement generally circulated through the press that John T. Alexander, the great farmer and cattle dealer of Morgan county, had failed and made an assignment. He has not, made an assignment, nor does he intend to do so.

Fatal Accident.

On Friday last, in the town of Dimmick, Lasalle county, Illinois, Frederick Wheatley, a young farmer who was quite recently married, was run over by a span of runaway horses which he was attempting to stop and so badly injured that he died in a few hours.

Fire.

A fire broke out at Waterloo, Iowa, on Saturday night destroyed the Ackley Hon-e and four small buildings. Total loss $20,000, with only $3,000 insurance.

Suit for Damages.

A suit was commenced against the Illinois Central Railroad, at Mattoon, on Saturday, for $20,000, in favor of Thomas B. Trower, for trespass, he having been injured while jumping from the train as it was in motion.

The Pacific Slope.

SAN FRANCISCO, March 20.

The vigilants of Nevada are sending notices to suspected parties to leave instantly, and the command is invariably complied with with alacrity, eight being banished from Virginia City and six from Gold Hill.

The weather is warm and rainy throughout the State.

The following was resived from Oakland, Oregon: On the evening of the 11th, John Perdue and John Beasley, of Looking-glass Valley, in this county, went into the Coast Range mountains for a few hours' hunt, intending to return before night. Diligent search has been made for them, but no trace has been found. Some men who went in search of them nearly perished, and three of one party of five are also supposed to be lost, as they did not return according to agreement. Another party of five is supposed to be lost. Large companies are forming to go into the mountains after them, but it is almost certain that they have perished with cold. It has been cold and foggy in the mountains and raining and snowing continually for the past week, and is still raining.

New Hampshire Elections.

CONCORD, March 20.

A provisional certificate being granted to the Democratic members of Congress elect, Hibbard and Bell left on this morning's train for Washington, and will be joined in New York by Parker. The State Senate stands five Republicans to six Democrats. Fling, in the Tenth District, has but 6 majority, and Thrasher, in the Eleventh, but 19. Both gentlemen are Democrats.

The Statesman claims the House stands 102 Republicans to 104 Democrats, giving the Democrats a majority in the organization; four Labor Reformers are included in this estimate. The Statesman claims Underhill, of Chester, Segro, of Manchester, Wilson, of Pembroke, and Morse of Winchester, who were returned by town clerks of Republicans. The Democrats also claim, and no doubt are, sure of part if not the whole of them, which will give them a majority of 6, which they say by a vote of disaffected or holting Republicans can be raised to 12 or 19.

Railroad Accident.

PITTSBURGH, March 20.

This afternoon as a construction train on the Pittsburgh & Connellsville railroad was proceeding from Connellsville to repair the defective abutment in the bridge over Indian creek, the arch in the abutment gave way and the tender was thrown into the creek, the engine lodging on the abutment. Hugh Cowan, of Smith, Cresswell & Co., Allegheny City, was injured in the arm and leg, both since amputated; J. C. Russell, of the same firm, Chas. Kimmel, engineer, C. O'Donnell, engineer, P. McGovern, wreck master, and F. W. Smith, road master, were slightly injured. Fred. Wilhelm, an employee, was seriously injured.

Murder.

CINCINNATI, March 20.

George Schmeleer, proprietor of the Rossville Exchange, Lawrenceburg, Ind., was awakened about two o'clock this morning by screams from his wife, followed by the report of a revolver. As soon as he could realize the situation he hurried to his wife, to find her just expiring from a pistol shot. Calling loudly for help it soon came, but too late to apprehend the burglars, who effected their escape with $400 and some valuable household articles. The supposition is that the wife hearing a noise arose and on making the discovery that persons were in the room raised a scream and that the robbers killed her to render their escape more certain. Intense excitement exists there, and it is said that the money had just come into his possession, to be expended to-day, and that a man was seen hanging about the place during the day. There is no other clue whatever to the perpetrators.

Arrests.

Seven thousand seven hundred and ninety four arrests were made by city police during the year ending February 28. Of these 1,094 were for assault and battery, 1,422 for drunkenness, 1,385 for disorderly conduct and 103 for grand larceny.

Slavery in Brazil.

RIO JANEIRO, Feb. 22.

It has recently been discovered in the province of Minas Gerus that a combination existed among the slaves, whose object was to obtain their freedom by force. Fortunately, before arrangements for the projected insurrection were matured, the plot was dishovered and some thirty of the ringleaders have been arrested, thus stopping the perilous movement for the present.

The Anglo-Brazilian Times says it is greatly to be feared that the intended insurrection is, though abortive, too ominous an *indication* that the beginning of the end is rapidly approaching. It has, in truth, been utterly impossible to conceal from the slaves that only in Brazil on the American continent are there any human beings held in bondage.

Forged Checks.

BOSTON, March 20.

A man giving the name of Thos. Hamilton, swindled Matthew Bells & Co., brokers, out of $5,000 worth of Northern Pacific Railroad bonds, Saturday, by forged checks on the Taunton Bank.

Sudden Death.

GALVESTON, Texas March 20.

Rev. B Eaton, for thirty years rector of Trinity Church, this city, was taken suddenly ill yesterday while delivering a sermon and died at 4 p. m.

Death of Judge Lewis.

PHILADELPHIA, March 20.

Judge Ellis Lewis, late Chief Justice of the Supreme Court, died yesterday at West Philadelphia, aged 74. He was the first judge elected by the people.

Strikers Dissatisfied.

POTTSVILLE, Pa., March 20.

Advices received from the Luzerne and Lehigh regions represent the men unwilling to continue the strike. There is much dissatisfaction among them.

PETROLEUM MARKETS.

OFFICE OF THE MORNING HERALD, TITUSVILLE, March 20, 1871—9 P. M.

There was but a moderate inquiry upon the Creek to-day, and but little oil changed hands. Upon the Lower Creek there was no quotable change in prices, $4.20 was bid and from $4.25 to $4.30 asked. Upon the Upper Creek $4.15 was bid, with sellers at $4.20@4.25.

We quote the following sales:

500 bbls on the Upper creek at			$4.22½
500 " " " "			4.20
500 " " " "			4.20
500 " " " "			4.20
750 " " " "			4.20
350 " " " "			4.15
200 " " " "			4.15
500 "	Rouseville		4.25
500 " " " "			4.20
1000 " " " "			4.20
500 " " " "			4.15
2500 "	Oil City, b'g		4.35
1000 " " " "			4.35

[PETROLEUM MARKETS BY TELEGRAPH.]

New York.

NEW YORK, March 20—12 M.

Petroleum—Dull. Crude etc. Refined 21c.

Philadelphia.

PHILADELPHIA, March 20.

Petroleum—Refined, 24½c; April, 24¾c, May, 24½c; June, 25½c; July, 25¾c. Crude, 10½c.

Pittsburgh.

PITTSBURGH, March 20.

Petroleum—Spot, 10¾@10¾c; buyers' option first six months, 11¼c; sellers' option first six months, 10¾@10¾c. Market quiet and dull.

Cleveland.

CLEVELAND, March 20.

Petroleum—Crude, dull without demand. Refined, 22½@22½c.

FINANCIAL AND COMMERCIAL.

Money and Stock Market.

By Telegraph.] NEW YORK, March 20.

Gold was weak during the forenoon, but there were heavy sales at 110⅜@111. In the afternoon the market assumed a steadier tone, and closed at 111¼.

Loans were made at 1@2 per cent.

Clearances, $41,000,000.

Governments steady at about Saturday's prices; little or nothing doing in the new funding loan.

Stocks opened steady at about the closing prices of last week. After first call they declined a little, but soon rallied to former prices. The prominent features were Western Union and Rock Island. The market was strong and generally higher at close, when the best prices of the day were made in most cases.

Money easy at 4@5 per cent.

State securities dull, with the exception of Virginia's, which are strong and active.

Sterling exchange and bankers' bills, 109¾.

Government securities:

Coupons of 1881	115¾
do '62, 5-20s	112¼
do '64, 5-20s	112
do '65, 5-20s	112
do '65, new 5-20s	110¾
do '67, 5-20s	110¾
do '68	111¼
do 10-40s	108¾
Currency sixes	114½

State bonds:

Missouris	91¾
Tennessee, old	63¾
do new	68¾
Virginia, new	70½
do old	67¾
North Carolina, old	46¾
do new	29

Stock quotations:

Canton	....	Northwestern	50
Cumberland	....	preferred	93¾
W. U. Tel.	38¾	Rock Island	114¼
Quicksilver	12¾	New Jersey Cent.	106¾
Mariposa	5¾	St. Paul	55¾
do preferred	9¾	preferred	77
Adams Ex.	69¾	Wabash	34¼
Wells Ex.	42	preferred	77
American	47¾	Ft. Wayne	97¾
United States	45¾	Terre Haute	30¾
Pacific Mail	32¾	preferred	65
N. Y. C.	98¾	C. & A.	118¾
Erie	20¾	preferred	115¾
preferred	42¾	C. C. & I.	48¾
Harlem	140	R. & Cr.	155
preferred	120	Lake Shore	99¾
Reading	101¾	Ind. Cent.	21¾
Michigan Cent.	115	Ills. Cent.	134¾
P. Ft. W. & C.	50¾		

New York Market.

NEW YORK, March 20.

Cotton dull and prices a shade lower; middling uplands, 14¾c. Flour—Receipts 15,000 barrels; Western and State, $6.00@6.40; common to good extra, $6.50@6.80, good to choice, $6.75@7.35; white Western extra, $7.35@7.50. Ohio extra, $6.70@7.30. St. Louis, $6.65. Corn meal unchanged. Whisky dull at 90¾c. Wheat—Receipts, 17,000 bushels; new spring No. 1, $1.50@1.60; No 2 do, $1.58¾@1.60; old, $1.48@1.52; white Michigan, $1.68, red and amber, $1.71@1.74. Rye, barley and malt quiet. Oats—Receipts, 5068 bushels; Western and Ohio, 56@57c. Hay and hops unchanged. Coffee—Demand fair and market firm. Sugar dull and drooping; raw mess, $21.60@21.75, old, $21.00; prime pork, $18.50@18.75; prime new mess, $20.00@20.50; April to May, $21.00@21.75. Beef quiet, mess 70@75c; extra, 15@17½c. Ham, dull at 23@32c; prime mess, 27@28c; India mess, 32@33c. Cut meats heavy, ham, 12¼@18¾c; shoulders, 8c. Middles, dull. Lard heavy; prime steam, 12¾c; kettle dried, 13c, March to May, 12¾c. Butter—Western, 15@25c, State, 30@42c. Cheese, 12c.

Chicago Market.

CHICAGO, March 20.

Flour, very quiet. Wheat—No. 2 spring Chicago firm at ½c higher, closed at $1.37 for cash; this afternoon, quiet at $1.28. Corn—No. 2 mixed opened firm, but closed dull at 33⅝@33½c for cash; 33½@34¼c for seller April; this afternoon, dull at 33¾c. Oats—No. 2 quiet at 49¾@51¼c. Rye—No. 2 steady at 86@91c. Barley—No. 2 nominal at 79c. Highwines quiet at 86¾c. Provisions quiet; mess pork closed at $20.25 for cash; $18.75 for seller April. Bulk meats—Demand active and prices advanced. Salted meats nominally unchanged. Hogs active and firm at $4.20@4.70.

Toledo Market.

TOLEDO, March 20.

Flour—Demand fair; prices firm. Wheat—Demand light, but holders firm. Amber Michigan $1.46; No. 2 red Wabash, $1.45; No. 2 white do, $1.58. Corn—Demand light, but holders firm; high mixed 36c, clean at 37¼c for on, 36¾c for April, 37¼c for yellow, 37¾c; Michigan, 37c. Oats—Market steady, with moderate demand; No. 1, 37c; Michigan, 36c. Clover seed quiet and unchanged.

Cleveland Market.

CLEVELAND, March 20.

Flour—Demand light, but holders firm. Wheat—Demand light, but holders firm at 2c higher; sales of 5,000 bushels of No. 2 red winter at $1.47; 2 cars do at $1.47. Corn, dull at 37c. Oats—Market steady, with moderate demand at 37c.

New York Dry Goods' Market.

NEW YORK, March 20.

Market still lacking activity, although an improved demand is noticeable for staple f

McFARLAND, SMITH & CO.

Are now CLOSING OUT the balance of their stock of MEN'S and BOYS' Winter Clothing, Underwear, Hosiery, HATS AND CAPS at Greatly Reduced Prices.

A liberal discount allowed on all Winter Weight Clothing made to order in their Custom Department the next thirty days.

THE CITIZENS BANK, Titusville, Pa.

OFFICERS:

WM. H. ABBOTT.....President.
L. G. JACKSON.....Cashier.

DIRECTORS:

WM. H. ABBOTT, GEO. K. ANDERSON, T. W. JAMES, JOHN W. ANDREWS, D. H. CADY, LYMAN STEWART, L. G. JACKSON.

This Bank is organized on the partnership principle, each stockholder being individually liable to the FULL EXTENT OF HIS PROPERTY.

FOUR, FIVE AND SIX PER CENT.

Interest allowed on time deposits in Saving's Bank Department, special facilities being offered to SMALL DEPOSITORS.

GOVERNMENT SECURITIES of all kinds for sale.

Discounts made and a General Banking Business transacted.

Shamburg Savings Bank, Shamburg, Pa.

WM. H. ABBOTT.....President.
JOHN R. DRUM.....Cashier.

This institution is a branch of the Citizens Bank of Titusville, and business is conducted on the same principle.

INTEREST ON TIME DEPOSITS. A GENERAL BANKING BUSINESS TRANSACTED.

Sept20 tf

LOCAL NOTICES.

FRESH mined Silver Brook Coal received daily at N. A. Lanphear's, foot Perry street.

Mr. H. FREEMAN, Petroleum Centre, Agent for the Excelsior Gas Pump:

DEAR SIR—We are using the "Double Acting Excelsior Gas Pump," purchased of you, and consider them far superior in suction and durability to any other Gas Pump heretofore used.

Cady & Thompson, Titusville.
Phillips & Boyles, Petroleum Centre.
Kepler & Worden, Petroleum Centre.
T. J. Nottingham, Tarr Farm.
Parker & Perrin, Tarr Farm.
Robert Duffield, Tarr Farm.
F. G. Irwin, Rouseville.
N. P. Stone, Rouseville.
A. H. Bronson, Shamburg.

ANOTHER shipment of Clover and Timothy seed just in store.

CLARK, HAYES & CO.

WE offer to the trade the finest selected and largest stock of teas in the State.

CLARK, HAYES & CO.

DWELLING HOUSES are insured at bottom rates at old established agency of Fred. Bates & Co., No. 9 Franklin street.

FURS of every description, at the lowest prices, just being opened, at D. Harris & Bro., 41 Spring street.

IF you want a Stove of any kind, call on B. W. Murray before you purchase.

TINWARE of every description on hand, and made to order at B. W. MURRAY'S.

MECHANICAL TOOLS of all descriptions, at B. W. MURRAY'S.

FRESH mined Silver Brook Coal received daily at N. A. Lanphear's, foot Perry street.

E. K. THOMPSON'S Sugar-Coated Dandelion and Mandrake Pills, for bilious headache, constipation, purifying the blood and invigorating the debilitated, prepared and sold by the proprietor, corners Diamond, Martin and Spring streets.

THE engines and boilers manufactured by the Erie City Iron Works, are giving general satisfaction.

Agency cor. Perry and Mechanic sts., Titusville, Pa.

LOOK TO YOUR HEALTH.—McDonald's Tolu Cough Syrup. Money refunded for every bottle that does not effect a cure.

THE celebrated brands of flour "Pearl," "White Rose," and "Scott's Favorite," which have now so enviable a reputation, may still be had of

CLARK, HAYES & CO.

COAL — COAL.—Notwithstanding the strike in the Anthracite regions, and consequent advance in the price of coal, Chapin & Lardner are still delivering the best quality of Pittston coal at $10.00 per ton, about town.

FRESH mined Siver Brook Coal received daily at N. A. Lanphear's, foot Perry street.

Titusville Morning Herald.

Tuesday, March 21, 1871.

☞ The "MORNING HERALD" has a larger circulation than any other paper in Western Pennsylvania, outside of Pittsburgh.

☞ In the rear of the Postoffice is the HERALD OFFICE COUNTING ROOM, where subscriptions and advertisements can be left.

☞ Every description of Printing, from a lady's visiting card to a mammoth poster, executed with neatness and dispatch at the MORNING HERALD PRINTING HOUSE. Apply in the Job Rooms or at the Counting Room of the HERALD office, in the rear of the postoffice.

New Advertisements To-day.

Parshall Opera House—Denier's Comique and Pantomime Troupe.
Pump—Cameron Special Steam Pump.
Wanted—Second hand 25-horse power engine and boiler.
Masonic—The Grand Council of R., S. E. and S. Masters.
Lost—A Maltese Cross.
Wanted—A servant girl and a nurse girl.
Real Estate—Building sites for sale.
Musical—Piano tunning by Mr. G. C. Holt.
Insurance—Ætna Life Insurance Company.

NOTICE is hereby given that Mr. NATHAN B. MILLER is no longer agent for us, nor is he in any way connected with the HERALD or its business.

BLOSS BRO & COGSWELL.

March 20th, 1871.

"Downer oil" twenty-five cents per gallon at Rice's crockery store.

THE Worrell Sisters played in Erie last night.

A RAILROAD from Pithole to Pleasantville is soon to be built, and its extension to this city by way of Enterprise, is only a matter of time.

AMONG the patents granted to citizens of Western Pennsylvania for the week ending March 14, 1871, is No. 112,596—Oil well Drilling; John R. Hill Rouseville.

MASONIC.—M. P. Grand Master, Christian F. Knapp, will institute Occident Council, No. 41, R., S. E. and S. M., in this city this evening. Resident and visiting companions are invited.

SEVERELY BURNED.—Mr. A. S. Marsh was severely burned yesterday at his B. S. refinery, opposite the gas works. He came to Drs. Barr & Moody's office and had his wounds dressed last evening.

VENANGO CITY and Oil City are now "one and inseparable." The new firm will do business under the name of the latter. The election of city officers for the new city will come off on the first Tuesday in April.

MESSRS FOREMAN AND VANDERGRIFT, of Oil City, have commenced laying a new pipe line from the East Sandy oil field to Oil city. The receiving tanks at the Sandy end of the line are already constructed.

CHARLES C. THOMPSON has been appointed Postmaster at Union Mills, vice John W. Beardsley. The office at McLeon's Corners, in Crawford county, has been discontinued; papers should now go to Jamestown, Mercer county.

MISS ANNIE E. DICKENSON will lecture at the M E Church, Rouseville, on Monday evening, April 3d. Subject, "Joan of Arc." The price of the tickets will be one dollar, and the proceeds are to be devoted to the three Sabbath Schools of Rouseville.

W. L. SCOTT, the successful candidate for Mayor of Erie, supposed by the first returns that came, in that he was defeated He took it very philosophically and remarked to his friends, "Well, gentlemen, we will build that railroad anyhow!" meaning the road from Erie to the Oil Regions.

THREATENING TO KILL.—About ten o'clock last night policeman Dougherty arrested a man on Spring street for being drunk and disorderly and threatening to stab Mr. Wade, jr., and further threatening to shoot a young woman who lives in Mr. Wade's house. He will be taken before a justice in the morning.

SALE OF A VALUABLE LOT—S. S. Fertig, Esq, purchased from Adam Kerr the lot on the northeast corner of Washington and Spring streets, and running through to Pine street 180x60 feet for the sum of $25,000. It was rumored that the same property was resold for $30,000 on the same day to a capitalist in Tidioute. About twenty-five years ago this lot was purchased by Adam Kerr from Charles B Gibson for $600.

A LARGE BOILER.—Last Saturday Bryan, Dillingham & Company shipped the 90-horse power boiler, of which we have previously made mention, to Chautauqua Lake. It was drawn to the O. C & A. R. R. by sixteen horses, and placed on a platform car. It is the largest boiler ever built in the oil region, and will be fitted up on board the steamer Chautauqua, intended to run between Jamestown and Mayville this summer.

GOING ABROAD.—Our townsman G. W. BROAS, son of J. H BROAS, Esq., starts to-day on a traveling tour for health and self improvement. He will spend a few weeks in travel in the United States, and sail the first of May for Europe, in company with Dr. Atkinson of Brooklyn, who will take his family to Dresden, Germany, for a year's residence. Mr. Broas will remain abroad a year for travel and study. Dr. Atkinson still derives a large revenue from oil production, nearly $40,000 a year.

ROBBERY AT HYDETOWN.—At some hour Monday night, or Tuesday morning, Justice Bucher's grocery store at Hydetown was forcibly entered by the side window, and robbed of valuables to an extent not yet ascertained. The till drawer which contained about five dollars was found empty in the yard of the house, and the papers scattered in every direction. Other places have also been entered in this vicinity of late, and various amounts carried off. There is evidently a gang of robbers somewhere in that neighbourhood which require looking after.

DENIER'S ROPE WALKING.—Yesterday afternoon a rope was stretched across Diamond street, from the roof of the HERALD building to the roof of the Clark building, for the purpose of giving our citizens an opportunity to witness the acrobatic performance of Mr. John Denier, whose troupe performed at the Parshall Opera House last evening. He made his appearance on the rope about four o'clock and went through a series of very daring and difficult feats, such as walking forwards and backwards on the rope and wheeling a barrow across, &c. Mr. Denier has been twenty-nine years at the business; is 30 years of age, stands 5 feet 7 inches high, and weighs 128 pounds. He has has traveled all over the world, and has been the recipient of twenty-three medals from various persons of destinction. He will, weather permitting, again ascend the rope this afternoon at four o'clock, when he will walk blind-folded across.

Church Run Oil Development.

There are sixteen wells going down on the Maguire farm, Church Run, and preparations are being made and rigs going up for eight or ten more on a neighboring farm. Within the next two or three weeks there will be two or three wells completed on the Maguire farm. These wells, will in a measure, decide the future of this territory, now attracting so much attention. Some of the leading operators are engaged in developing this territory, among whom may be mentioned the Emory Brothers & Co, F. W. Andrews, Argue Brothers, W. W. Thompson, D. H. Cady, David Harris, George Gilmore, J G. Benton, Henry Spear, Crouch & Roy, Hugh Maher, and others. The Maguire farm is a tract of 112 acres, cornering on the Felton farm, and there are already four producing wells upon it, struck within the last sixty days. Every well put down so far has been a success. The oil bearing sand rock is about 60 feet in thickness. Taking into consideration that this territory lies within two miles of Titusville on the North, we may argue a corresponding prosperity for our city. It may be mentioned that test wells are being sunk a mile and a half North. The result will be looked for with great interest.

The New National Loan.

PRODUCERS AND MANUFACTURERS' BANK, TITUSVILLE, March 21st, 1871.

Editors Morning Herald:

Having the appointment under the Secretary of the Treasury as subscription agents of the Government in connection with the new loans, we venture to direct the attention of our customers to the advantageous features offered by the new issue briefly with the points of interest concerning them.

The first issue announced is $200,000,000 of 5 per cents., subscriptions for which are to be received for twenty days from the sixth day of March. The bonds will be ready for delivery on the first day of May, bearing interest from that day payable quarterly, payments for subscription to be made in coin or 5 20s at their par value. The new bonds run ten years from date of issue, both principal and interest payable in coin. All subscriptions must be made through agents and accompanied with a deposit of 2 per cent. in coin or equivalent, for which a certificate is given to be accounted for by the Government when the new bonds are delivered.

To the invester the different character of the act of issue and the fixedness of the time it is to extend are considerations of value. The intention being established he cannot doubt the ability of the United States Government to pay its promises when he sees the vast increase of its resources and national wealth achieved within the last few years, whereby the indebtedness of the United States has been materially diminished, a consideration of which should induce holders of 5-20s to reflect whether they may not shortly be compelled to surrender them for redemption. The existing 5 per cent. (10-40s) obligations coming due in 1864, have nearly a gold valuation, and it is but fair to assume that a bond of 1881 will command a higher rate in market as we see an 1881 6 per cent, selling about 5 per cent higher than a 6 per cent. 1878. There being but five days more in which to secure the 5 per cent. loan, after which parties may be compelled to take equal amounts of the 4 and 4 1 2 per cent. in exchange, we would think that our citizens would do well to avail themselves of the present opportunity.

All orders or enquiries will secure prompt attention.

D. H. MITCHELL, Pres.

An Indignant Protest.

TITUSVILLE, March 21, 1871.

Editors Morning Herald:

Reading your editorial in response to Wendell Phillips' recent lecture on Lost Arts, I consider it my duty to acknowledge your timely vindication of the character of the Germans displayed during the late war and now assailed by the above mentioned lecturer *as a tribute to justice and truth on your side* We, as Germans, knowing and understanding the general character of the French nation, and having experienced and suffered the most aggressive policy of the same the last sixty years, and supported as we are by the facts of history in the past, in the present, and I dare say as we shall be in the future, can very well afford to be magnanimous and ignore the wanton and unprovoked attacks of even Mr. P., who knows better, and his "intensely French sympathies" are no excuse to the sacrifice of veracity and justice to his own *"political and demagogic schemes."* I do not wonder Prof. S. left the audience when W. P. stigmatized the Germans *"brutes."* I wonder only how any man can, in the face of a large and intelligent audience, counting by hundreds, *dare state falsehoods*, knowing them to be such, and knowing the public and the world at large will use the *rule of justice and truth* to establish and fix the character of *"brutes"* where it properly belongs.

C. J. B.

A Gross Libel on My Business.

Editors Morning Herald:

A daily paper, so starved for local items as to slander the most useful manufactories in the city—the above refers to an article in the new paper of the 15th, headed "Good Bread." No one can account for this unprovoked and unjustifiable attack, except it be ignorance or that the bakers do not subscribe and advertise with a liberality suited to the opinion and *necessities* of the editors.

A reward of $100 per ounce will be paid to the aforessid editor for either "alum," or "soda," or any "chemical poison" which he may find in the bread manufactured at No. 66 Spring street, and as I am making and selling more than 4,000 loaves per week, he could have an admirable chance for money making, unless his assertions are false. Employ a chemist and try it As for a "mixture of flour of various grades," I have only to say, we do mix the "Columbia" and "Lake," two of the best brands of flour in use, and of these alone is my bread made.

My yeast is made of the best hops and potatoes, and has an unprecedented demand.

E H. BERRY.

Titusville, March 18, 1871.

THE NINE MILLION BILL.—It is not unlikely that the "nine million" bill will be brought up in the legislature at an early day, and as the Pennsylvania railroad is said to have agreed to endorse the bonds by which the old securities are to be replaced, and some $1,000,000 of the money will be applied to the construction of the Pittsburgh and Charleston road, it is not likely that it will meet with anything like the opposition it did when last under discussion. We have not heard the the terms of the arrangement by which the soundness of the new securities is to to be assured, but if rumor is to be relied upon they will be made fully as desired and valuable as those the State now holds, in which event the early passage of the bill may be looked for.

THE jail of Venango county at present contains thirty-one prisoners.

For the MORNING HERALD.

LESSONS IN ZOOLOGY FOR THE YOUNG.

I.

The head of a bull and the tail of a rat
With the heart of a man I combine;
To other two hearts, which I have besides that,
You must places belting assign.

To my head, as will best its noblenass suit,
The brave heart of the steed you will nail;
While, as for the heart of the mule, stupid brute!
Please to fasten close to my tail.

My whole you will then in completeness behold,
And find me in forest, in field or in fold.

II.

My first begins the organ with which I take my food,
My second and my third may be in those same places viewed—
The former in the members which I to speed me ply,
The latter in the element through which my journeys lie,
In which my mode of traveling man vainly imitates;
Because my bones, far more than his, it subtly permeates.
My end begins the end that waits alike proud man and me;
My dwelling is the ground, the rock, the bush or stately tree.

III.

From what I since my birth have done,
Please take the first away,
My first half and the greater one
You then may well survey.
From that first half and greater you
Must now remove the end
And give it to my residue—
(I hope you comprehend),
You then will have before your eye
What man lays on his roof;
Beneath it oft I hidden lie,
So from it keep aloof.

IV.

My first begins the members that speed me to my goal,
My last begins the instrument with which you take my whole.
First in the metal wherewithal that instrument you form
My second stands, my residue is foremost in the storm;
And in the wondrous element through which I freely roam,
And where my numerous progeny find a congenial home.
In Greek I was the emblem which Christians first employed
For Him who died, that they might live, who else had been destroyed.

V.

My first, your skull deriding,
Can never be made out;
My last, the church dividing,
Results from stubborn doubt.
My whole, for wants providing
That loom in future days,
Keeps idle fellows chiding
Who won't adopt my ways.

M. P.

Items from the Lower Creek.

ROUSEVILLE, Pa, March 20, 1870.

Editors Morning Herald:

Below are a few items relative to recent developments along Cherry Run and the "regions round about:"

The drilling of the well being put down by Messrs. Stinson & Giles, on the McFate farm was completed last week, at a depth of nearly 875 feet. It has been cased, tubed and pumped for some days already, but the result of the testing thus far, is but a trifling yield of oil, and indications are that it will turn out a "dry hole"

The "third sand" was 28 feet in thickness, but of inferior quality, as is also the oil produced. There is more than a sufficiency of gas for operating purposes.

The territory upon which the well is located, is some three miles up Cherry Run, from Rouseville; but is back from the stream nearly a mile, and would be classed as "wild cat" territory. The result of developments at this place was regarded with considerable interest by operators, for had it resulted successfully it would have been a signal for extensive operations in this vicinity, as it was understood that several large tracts were leased in anticipation of a strike, but as it turned out, the one well will likely act as a "quencher."

Your correspondent is indebted to Mr. Patterson, who drilled for Stimson & Giles, for the above particulars.

On the A. Buchanan farm two new wells were completed, and began pumping near the first of the month. One by Jones & McElhattan, and the other by the Rouseville Oil Co. This is the latter company's No. 23, and is not making much of a show, although it has already been torpedoed.

The Jones & McElhattan new well, since being torpedoed, is steadily pumping from eight to ten barrels. This well is located centrally, between three or four wells, which were once large flowing, and which are at present good pumping wells, and all who noted its location confidently predicted that it would be a thirty or forty barrel well at the very least. As the wells are not crowded, and the daily yield from the surrounding wells is best of proof that the territory is far from being exhausted, the failure to get a good well is one of the mysteries hard to be explained on the "oil belt" theory, or any other of the popularly accepted oil theories. The "Oil Smeller" would, doubtless, have a theory suited to the occasion, all ready "cut and dried," and the old farmers, who are said to do their planting, harvesting, &c., according to the "signs," no doubt, would say that the well was not put down in the right "sign," and it is more than probable one would be about as near the truth as the other.

It is reported that Gage & Bradley have sold their wells on the Union tract, joining A. Buchanan's farm, to some Shamburg operator, whose name I have not learned.

A well was finished, and tested a few days ago on the hill above the town of Rouseville, and is stated by those who ought to know to be doing thirty barrels. Several of the wells which have been going down on this territory have been completed, and started to pump during the past week or so, but the prospect of their turning out good wells are not of the most flattering character. However, they are not fully tested yet.

GEORGIUS.

DENIER'S GAIETIE COMIQUE TROUPE.—The Opera House was partially filled last evening, it being the first appearance in this city of the versatile Denier and his company of first-class artistes. The programme for the evening consisted of varied selections of farce, song and dance, and nearly all were rendered in a superior manner. The horizontal bar act, by Denier, was one of the best performances of the kind we have ever witnessed, while the songs and dances of Mr. James King were alone worth the price of admission and inimitable. Frank Carleton, in his song of "Keyser, don't you want to buy a dog?" gave one the liveliest Dutch impersonations of the season. Miss Maggie Willett and Miss Devere displayed considerable talent, the former being as sprightly as the original cricket on the hearth, and was loudly encored. The entire performance, in fact, is replete with new and comical features, interspersed with Denier's choicest hits and unapproachable impersonations. This company appears at the Opera House to-night and to-morrow nighs.

THE Petroleum Centre *Record* says:

"Well No. 2, Haskell & Rhodes lease, Booker farm, commenced testing day before yesterday, and is now yielding between fifty and sixty barrels of oil daily. As we predicted the Pithole oil field bids fair to again come into notoriety as of old."

Horace Greeley says he don't Swear.

Horace Greely is "the best abused" man in the country, and no charge or insinuation is more common than that he is habitually profane. The philosopher of the *Tribune* would be more or less than human if he did not occasionally indulge in "expletives phases to plump his speech." It falls to his lot "to answer a good many fools, according to their folly," and it would be strange it he did not at times express himself in terms more forcible than politic. We are not aware that the sage of Chappaqua has ever condescended to notice publicly the charge of profanity, except in the following laconic answer to a letter of inquiry on this vexed question. We believe, however, that he did on the McFarland trial, give the lie to a reputed conversation held in his sanctum, with a *Sun* reporter, for when asked on the witness stand whether he did interlard the dialogue with such oaths and curses as his interviewer alleged and published, he denounced the falsehoods.

It ought to be understood that our Universalist friend, Mr. Greeley, firmly holds that, however much some men may deserve damning the Universal Father is too good to send such a visitation upon them. The following is this unique correspondence:

LETTER OF INQUIRY.

TITUSVILLE, PA., Feb. 13, 1871.

HON. HORACE GREELEY—My Dear Sir:—*A few days ago* I heard the charge made in public that you were accustomed to using profane language constantly and persistently and I took occasion to deny the assertion on general principles, believing it quite impossible that any one occupying so high a position in public esteem and confidence as you occupy, should be guilty of so vile and unnecessary a habit as swearing.

I have been requested to write you concerning the matter, and assure you that your candid answer, yea or nay, will be accepted without hesitation by all the parties to the controversy. Yours, &c,

C. W. A

REPLY.

Nay! HORACE GREELEY.

Mr. Greeley's chirography is a Chinese puzzle on most occasions, but in this instance, there is no trouble in deciphering it.

A Titusvillian is Enchanted With Greeley and the Rocky Mountains.

Mr. S. W. Birdsall does not seem to regret his "change of base" from Titusville to Greeley, Col., and has all the Swiss love of mountain scenery. Mr. B. used to follow the carpenter's trade here in the summer season, and teach vocal music winters, but our climate did not agree with his health, and so he went west, where he already has formed the strongest ties of attachment. Mr. B. writes us under a recent date from Greeley colony;

Editors Morning Herald

Enclosed find subscription price of the WEEKLY HERALD. We naturally feel interested in local matters around your city. I have just returned from a trip to the mountains, and can say of the country that the half had not been told me. I cannot exaggerate, for language is too weak. I have selected a quarter section of choice farming land, within eight miles of the mountains. When I was east I had a slight amount of fear mixed with admiration for the grand Rocky Mountains, but now having seen them in all their glory, fear has given place to a feeling of reverence, and I wish to get as near them as possible I think from my own thoughts about mountain scenery that many other people may have like misconceptions on the subject.

Within a half a mile of "Fair View," (for that is the poetical name we have decided to call our newly selected home), there is a natural lake covering about fifty acres, which, when filled, will add greatly to the attractions of the place. At some future time I will give you a letter on iregation—that is after I have had some practical experience. We have had no rain since I came, and strange to say, no one feels the need of it, and people who have lived here for ten years tell us we we will feel just as fresh in summer as now without it.

Greeley continues to grow finely. Carpenter wages ranges from three and a half to four dollars per day, with an abundance of work. Lots are ranging from two to four and five hundred dollars a piece, in business locations, while resident lots sell readily for one an two hundred. Very respectfully &c,

S. W. BIRDSALL.

Boiler Explosions.

Horace Pease, of Dayton, writes to the Cincinnati *Gazette*:

"The subject of steam boiler explosions being now under legislative consideration, some suggestions are here offered to elicit a wider discussion on the subject.

The chemical conditions that preceds an explosion do not appear to be clearly understood, if they are not indeed entirely unknown; and the reasoning upon which legislation has heretofore been based would seem to be defective, as re-enactments are constantly called for. For instance, the inspector subjects a boiler to a certain pressure and certifies that steam should be used at a point somewhere below this. Now what is gained by this except the single fact of pressure?

Now a very great explosion would not be expected from a *very weak* boiler; but on the contrary, if a very *strong boiler* should explode, a very disastrous explosion *should* be expected, and this seems to be the experience on the subject

In constructing torpedoes, the strength of the shell is the entire dependence for the destructive effect expected. And the common Chinese fire cracker illustrates how a very strong inclosure produces a large effect with a very small explosion.

I here suggest that if a sheet of copper, of sufficient size to vent any explosion that could take place, be inserted on the top of a boiler, in a position that would not tend to move the boiler from its bed, being of a thickness that rupture at a known pressure, would relieve the boiler of any further damage.

Thus having a known point of direction of an explosion, it would be so enclosed as to protect the vicinity from damage, as the firing of a cannon done, with comparative safety.

It is a common opinion that the economy of generating steam is below a pressure of one hundred pounds to the inch. If that is true, and the copper sheet made to give vent at that pressure, no very formidable explosions could take place.

The mechanical arrangements to adapt the above suggestion to use have been considered, but it is not necessary to further notice the process here.

TITUSVILLE THE "HUB."—Proctor's "Other Worlds than Ours," is a valuable work, which philosophizes as follows:

"Let the reader consider a terrestrial globe three inches in diameter, and search out on that globe, the tiny triangular speck which represents Great Britain. Then let him endeavor to picture the town in which he lives, as represented by the minutest pin mark that could possibly be made upon the speck. He will then have formed some conception, though but an inadequate one, of the enormous dimensions of the earth's globe, compared with the scene in which his daily life is cast. Now on the same scale the sun would be represented by a globe about twice the height of an ordinary sitting room. A room about twenty-six feet in length, and height and breadth would be required to contain the representation of the sun's globe on this scale, while the globe representing the earth could be placed in a moderately sized goblet."

This leads us sadly to reflect on the utter insignificance of Titusville, when compared with the rest of the material universe. Yet it is consoling to know that this infinitessimally minute speck on the earth's surface, circumscribed within our city limits, although not quite so large as the sun, is at least the centre of a system which *gives light* to a very large portion of our planet. Such being the case, let us hurry up the street improvements.

ANNOUNCEMENT.

EDITOR HERALD—Please announce the name of JAMES P. HIDDLE, of Scrub Grass township, as a candidate for County Commissioner of Venango county, subject to usages of the Republican party.

EDITORS HERALD—Please announce the name of FID BISHOP, of Oil City, as a candidate for the office of County Treasurer, subject to the decision of the Republican Primary Election, and oblige MANY REPUBLICANS.

We are authorized to announce the name of C. S. Marks as a candidate for the office of Sheriff of Venango county, subject to the usages of the Republican party at the primary elections. m16-dtd

LOCAL NOTICES.

"COLUMBIA" and "Lake," two of the best and well known brands of flour in the market, and of this alone is our bread made.

Our yeast is made of the best quality of hops and potatoes, and has now an unprecedented demand.

E H. BERRY.

FRANGS and imported chromos, at Wilt Brothers, Franklin, Pa.

FOR photographic views of the oil regions, inquire at Wilt Brothers, Franklin, Pa.

STEREOSCOPIC views of the Union and Pacific Railroad, and fine views of the most gorgeous scenes in the Yosemite Valley, Calaforna, at Wilt Brothers, Franklin, Pa., photographers and publishers of views of the oil regions and dealers in photographic instruments and materials, Hunna Block, Franklin, Pa.

D. HARRIS & BRO., sole agents for the Herz Seamless Marquise Marguerites, (one to six buttons,) Kid Gloves, in colored opera, white, black and solid colors. Every pair guaranteed.

Titusville, Pa., March 13, 1871.

WE are now prepared to furnish Clover and Timothy seed of superior quality in quantities to suit all.

CLARK, HAYES & CO.

CORN POPPERS—new style, strong and neat. They are at B. W. MURRAY'S.

FRESH mined Silver Brook Coal received daily at N. A. Lanphear's, foot Perry street.

NO NAME Fine Cut Chewing Tobacco at FIBBS BROS.

HARDWARE of every variety, at B. W. MURRAY'S.

THE improved Morning Glory Stove the best heater in use, at B. W MURRAY'S.

FRESH Roasted Coffees at DOTY & CO.'S, Cor. Franklin and Pine streets.

FRESH mined Silver Brook Coal received daily at N. A. Lanphear's, foot Perry street.

THE American and new Empire stoves, the best in the market at reduced prices, B. W. MURRAY.

VERY Choice and Fresh Teas at DOTY & CO'S, Cor. Franklin and Pine streets.

FRESH mined Silver Brook Coal received daily at N. A. Lanphear's, foot Perry street

BEST Kid Gloves. Every pair guaranteed by D. Harris & Bro., 41 Spring street.

SPECIAL NOTICE.—Having bought out Mr. J. Gosline I would ask my friends and the public in general if they desire to purchase anything in the boot and shoe line. I am ready to serve them with the best goods at the lowest figures. I shall also add a large and well selected stock to the one I purchased, and will be able to serve all demands in my line.

Boots and shoes made to order at low figures, and all goods sold by me will be warranted.

L. BENDHEIM.

19 Spring street, Titusville, Pa.

NOW HOW IS THIS FOR LOW?—Alexandre kid gloves for one dollar, traveling bags, albums, plated castors, umbrellas, table spoons, moustache cups, &c., &c., one dollar each, at Eelor's One Dollar store, 62 Spring street.

CALL at the Steam Bakery for pure maple sugar, elegant cheese, sweet butter and fresh eggs.

TWO nice show cases for sale cheap at Umbrella Store, 37 Diamond street.

FOR life-size Photographs and Oil Paintings, go to Wilt Brothers, the largest Photographic Rooms in Western Pennsylvania, Hunna Block, Franklin, Pa.

THE largest stock of picture frames and mouldings in the oil regions, at Wilt Brothers, Franklin, Pa

SPECIAL NOTICES.

Notice.—On and after the 26th day of February, 1871, the rates of transportation on oil from Fagundas to Trunkeyville through the Trunkeyville Pipe Line will be twenty cents per barrel of forty-three gallons each.

jan31tf VANDERGRIFT & FORMAN.

Notice.—The rate of transportation through the Titusville and Hickory Pipe Line from Fagundas and Hickory to Titusville will be thirty cents per barrel, of forty three gallons each, on and after the 26th day of February, 1871.

W H. WALLACE,
ja31tf Sup't Hickory and Titusville Pipe Line.

The Great Vernal Specific.— No class of invalids are more sensitive to changes of season and variations of temperature than dyspeptics and persons of bilious habit. Tender lungs are not more easily affected by these vicissitudes than feeble stomachs. If there is a tendency in the system to indigestion, biliousness or bowel complaints, the variable weather of early spring is almost sure to develope one or other of these ailments. Intermittent fevers are also more prevalent in the spring months than at any other season except autumn. In view of these facts, this seems to be a proper season to invite especial attention to Hostetter's Stomach Bitters, a medicine which for a long series of years has proved superior to all others as a remedy for the above-named disorders, and as protection against the miasma which frequently produces, and always aggravates them. It was formerly the practice to give violent cathartics as "spring medicines," nor is the custom yet entirely obsolete. Nothing, however, can be more ill-judged and unphilosophical. The chilling moisture with which the air is loaded at the breaking up of winter, presses heavily upon the vital forces of the body, and reinforcement, not depletion, is what it requires. The bitters is a genial and excellent tonic, a moderate alterative and just enough of an aperient to regulate, without convulsing, the bowels. It is, therefore, a specific peculiarly adapted to the present season.

To Manufacturers and Refiners of Oil:—Notice is hereby given that I, Joseph B. Edwards, of Greenbush, Rensselaer county, in the State of New York, hold letters patent from the United States of America for an improvement in Stills for Distilling Hydro Carbon (or Petroleum) Oils, by introducing into oil stills steam by means of perforated pipes. And notice is further given that I shall take prompt steps for legal redress against any person infringing upon my said patent

Dated December 6th, 1870.

delf-d1aw3m* J. B. EDWARDS.

S. M. Pettengill & Co., 37 Park Row, New York, and Geo. P. Rowell & Co., Advertising Agents, are the sole agents for the Titusville MORNING HERALD and the Titusville WEEKLY HERALD in that city, and Coe, Wetherill & Co., in Philadelphia. Advertisers in those cities are requested to leave their favors with either of the above houses.

NEW ADVERTISEMENTS.

LOST.

A Maltese Cross,

with owners name engraved on it. The finder will be liberally rewarded by leaving it at Hamilton's Cigar Store, Masonic Hall Block.

mh21-1t

THE GRAND COUNCIL OF R., S. E. AND S. MASTERS

Will assemble at Masonic Hall, Tuesday evening, at 7 o'clock, for the purpose of opening Occident Council No. 49, installing its officers and exemplifying the work. All R. A. Masons in the vicinity intending to join the Council are hereby invited to be present.

mh21 1t A. A. ASPINWALL, T. I. G. M.

CAMERON

SPECIAL STEAM PUMP.

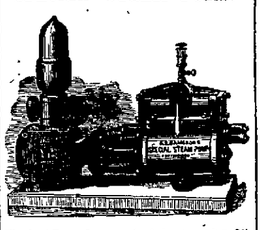

The best Pump in use, adapted to pumping Oil, Acid, Tar, Tan Liquor, Feeding Boilers, Tanks, or Water Tanks, Erecting Water from Mines, Excavations, &c, &c. Also Agitators for References.

P. B. CROSBY, Agent,
mh21 3m TITUSVILLE, PA.

WANTED.

25-Horse Power Engine and Boiler,

second hand, and in good condition. Address Post Office Box 782, Corry, Pa., stating condition and price. mh21 6td

WANTED.

An American or Swede Servant Girl for general Housework.
Also, a Nurse Girl.
Inquire at
mh21-1t* HERALD OFFICE.

Building Sites

To Suit all Tastes & Circumstances.

Terms Easy,

Or,

Price Very Low for Cash, to Persons Desiring to Build.

Land by the Acre for villa sites, by the lot or fraction for neat cottages. No lots sold to be held vacant on speculation. One Hundred Acres adjoining the City, on the plankroad, just surveyed for lots and streets by Watson, Lafrymple & Berry. Apply to

CORDON S. BERRY,
Fertig Building.
mh21-3t

PIANO TUNING.

MR. C. C. HOLT

is in town for a few days and parties desiring PIANOS TUNED will please leave their orders at Booth & Sargents at once. mh21-3t

ÆTNA LIFE INSURANCE CO. OF HARTFORD, CONN.

Accumulated assets exceeding $15,000,000
Dividable Surplus over - - 1,500,000
Annual Income exceeding - - 6,000,000

Persons desiring to insure, or to act as Agents, will address or call upon

HENRY C. AYERS, Agent,
mh21d2w No. 1 Fertig Block.

WANTED,

A Small House,

For a family in a respectable neighborhood. Address PROF. E. TELLE, mh20 dtf HERALD OFFICE.

TO RENT,

A Fine Front Room

With board, over Clark's dry goods store, Spring street. mch20-d1w

FOR SALE!

SECOND-HAND

Stationary and Portable

Steam Engines and Boilers.

1 stationary 20-horse power "Buffalo" boiler. Price $375.
1 stationary 12-horse power "Philadelphia" engine Price $275
1 stationary 12-horse power "Fabor" engine and boiler. Price $450.
1 stationary 12-horse power "Fabor" engine. Price $225.
1 stationary 10-horse power "Woodbury" boiler. Price $225.
1 portable 10-horse power "Washington" engine and boiler. Price $375.
1 portable 10-horse power "Washington" engine and boiler. Price $225.
1 portable 8-horse "Wood, Tabor & Morse" engine and boiler. Price $375.
1 portable 8-horse power "Wood, Tabor & Morse" engine and boiler. Price $350.
1 portable 8-horse power "Charlestown Mass." engine and boiler. Price $250.
1 portable 8-horse power "New Jersey" engine and boiler. Price $250.
1 portable 10-horse "Brandy" boiler. Price $175.

AT UNION IRON WORKS, ON CHERRY RUN, ROUSEVILLE, PA.

mch15-dtf WM. CHUMBLEY, Proprietor.

WANTED,

AT THE PARSHALL HOTEL,

Bell Boys, Chamber Maids, Scrub Girls & Laundress.

Call between two and four o'clock.
mch3 WILLIAMS & MURRAY.

HOPE MUTUAL

Life Insurance Co.,

187 Broadway, New York.

J. N. Pew, General Agent,

Odd Fellows' Block, Titusville, Pa.
mch8-d2taw-1y

HOUSE WANTED.

Any party having a small house to rent

Can Secure a Desirable Tenant

By applying at HERALD COUNTING ROOM. feb18-dtf

FOR SALE.

The Swill of the Parshall House,

To responsible parties. mch16-dtf

J. H. BROAS & SON

REAL ESTATE

Exchange Office!

First West of 2d National Bank

Opposite Opera House.

For Sale, Rent and Exchange:

House and Lot, Pine, $1 600; Three Lots, Pine street, $1,000 each; One Lot, 36x120, Drake street, opposite Mr. Benedict's residence, $2,00, or will sell the plot, 78x110, with buildings, for $5,000; Lot corner Brook and Washington streets, $800; Lots on Brook street adjoining the park, $1,000; For sale cheap, 80 or 43 feet by 160 on Franklin street, opposite the church, for sale.

BARBER SHOP.

A Barber Shop has been reopened at B. Ralph's

BATH HOUSE,

Water Street. FREDRICK ZEUGNER, jan24-tf Proprietor

TWO HOUSES TO LET.

Also, TWO LARGE FRONT ROOMS, suitable for lodgings. East Pine street, second below Mr. Benedict's. jan4-dtf MRS. A. R. ROGERS.

NEW ADVERTISEMENTS.

APPLICATIONS FOR LICENSE.

List of applications for hotel license, eating house license and to sell liquor with other goods, to April Term, 1871.

HOTEL.

No 1 F A Chatman, Athens township.
2 Martin Smith, Blooming Valley.
3 M S Morehead, Blooming Valley.
4 J P Porter, Bloomfield township.
5 E G Cutter, Cussewago township.
6 William Lord, Connaut town-hip.
7 Thomas Shaffer, Cochranton boro'.
8 D J Brown, Cochranton boro'.
9 John B Bonner, Cambridge boro'.
10 Alexander Hogg, Cambridge boro'.
11 S W Cole, Cambridge boro'.
12 Joseph L Watson, Fallowfield West.
13 John Counselman, Fairfield East.
14 James M Dunn, Greenwood township.
15 Van Buren Smith, Greenwood township.
16 Jason Budd, Greenwood township.
17 James McDonald, Linesville boro'.
18 J H Fobes

Titusville Morning Herald

Miscellaneous.

The Consumptives' Home, in Boston, gained $20,000 by a recent fair in that city.

The Richmond, Va., courts admitted their first colored lawyer to practice last week.

A Lynchburg, Va., belle, now in Paris, has given her diamonds, valued at $15,000, for the benefit of the French Sanitary Commission.

Of 552 ladies married in Worcester, last year, five were under sixteen summers, one hundred and twenty-nine under twenty, and two over sixty. In sixty-four cases the brides were older than the bridegrooms.

The undertaker's bill for taking charge of seventeen bodies of victims of the New Hamburg railroad accident amounts to nearly $3,000.

Savannah, Ga., has its first strawberries of the season, and is paying about nine cents apiece for them.

Blot says wrinkles are produced by the want of a variety of food.

By executive appointment, Massachusetts will fast on Thursday, April 6.

A very handsome park equipage can be hired in London for about one dollar an hour, including a "tiger" in uniform most gorgeous.

Canada is the fourth maritime power in the world. According to the "Year Book for 1870," she has 7,594 vessels, with a tonnage of 999,090. She stands ahead of every nation except Great Britain, the United States, and France.

A man in Selma, Ala., has been calling upon washwomen, representing that he is authorized to contract for the washing of 500 soldiers, to arrive in the city in a few days, and engaging each one to do a portion of it. From each he demanded fifty cents for his trouble, and they all paid him.

There is from $45,000,000 to $48,000,000 worth of real estate in in Philadelphia exempted from taxation. For instance, it is said six boat-houses, maintained for the pleasure of the owners, have been considered so meritorious by the Legislature as to be exempted from taxation. Twenty-five turnpike and plank-road companies, which demand toll, are excused from any contribution toward the public burden. Seventy-two cemeteries, while they obtain large sums for the burial of the dead, pay nothing toward the support of the living.

MISCELLANEOUS.

SECOND HAND ENGINES!

Tubing and Casing,

For Sale at Greatly Reduced Prices

Two Todd & Rafferty twelve-horse engines.
Two Hubbard & Whitaker ten-horse engines.
One Nundo ten-horse engine.
One Todd & Rafferty sixteen-horse, without boiler, of an extra quality, and suitable for a saw mill or factory.
These engines are complete, and as good as new, and of the most celebrated manufacture, and will be sold at greatly reduced prices. Also,

Three Upright Root & Benjamins', $150 Each.

Four thousand feet of Morris, Tasker & Co.'s best

Lap-Welded Tubing

AND

CASING!

With rigs and other well materials, tools, &c.

By Atlantic & Great Western Petroleum Company Office, Church Run.
m-hs-d12t H. S. ROGERS, Supt.

DENTISTRY.

BY DR. C. B. HAMMOND,
In Chase & Stewart Block,
CORNER OF SPRING AND FRANKLIN STS., TITUSVILLE, PA.

FOR SALE CHEAP.

1000 Feet Second-Hand 5 Inch Casing, nearly new, at FREEMAN'S,
ja23-tf Petroleum Centre.

MONEY CANNOT BUY IT!

For Sight is Priceless!

THE DIAMOND GLASSES,
MANUFACTURED BY
J. E. SPENCER & CO., N. Y.,
WHICH ARE NOW OFFERED TO
the public, are pronounced by all the celebrated opticians of the world to be the More Perfect Natural Artificial help to the human eye ever known. They are ground under their own supervision from Minute Crystal Pebbles, melted together, and derive their name "Diamond," on account of their hardness and brilliancy. THE "DIAMOND" PANTOSCOPIC LENS on which they are constructed keeps the core or center of the lens directly in front of the eye, producing a clear and distinct vision, as in the natural, healthy sight, and preventing all unpleasant sensations, such as pinching and wavering of sight, dizziness, etc., peculiar to all others in use. *They are Mounted in the Best Manner*, in frames of the best quality, of all materials adapted for that purpose. *Their Finish and Durability* cannot be surpassed.
CAUTION—None genuine unless bearing the trade mark stamped on every frame.
C. W. MEAD, Jeweler and Optician,
is the sole agent for Titusville, Pa.,
from whom they can only be obtained. These goods are not supplied to peddlers at any price

TO BUILDERS AND CONTRACTORS.

Before going to other cities see what you can do in Titusville.

TIN ROOFING,

SLATE ROOFING,

Sheet-Iron Roofing, Galvanized Iron Cornice Work, Iron Siding (ironclad), Tin Siding and Tin Roofing. New styles, cheaper than the old.

FURNACES.

All kinds of Furnace Work, Warm Air Conductors, Registers, &c.
After working fifteen years at the

TRADE,

I think I can make work and prices to suit.

GIVE ME A CALL.

A fine assortment of Stoves and Tinware.

WILSON SMITH,
Petroleum Block,
mch17-1w No. 34 Franklin street.

MAYER & OTTNAT,

BAKERY & CONFECTIONERY

LADIES' AND GENTS'

RESTAURANT

AND

Ice Cream Rooms,

No. 9 Diamond Street,
mch14 Opposite Postoffice.

GO TO

M. B. McManus' New Shop

FOR YOUR BULL AND BAND WHEELS. He is now running with full force, East Mechanic street, Titusville, Pa. mchl-dtf

OIL CITY & JAMESTOWN R. R.
AUGUST 5, 1870.

WESTWARD:	Oil City.	Franklin.	Jamestown.
Mail.....	9.00 a. m.	9.25 a. m.	11.10 a. m.
Mixed.....	3.10 p. m.	3.35 p. m.	5.45 p. m.
Accom.	4.00 p. m.	4.30 p. m.	.....

EASTWARD:	Jamestown.	Franklin.	Oil City.
Mail.....	.....	8.00 a. m.	8.30 a. m.
Mixed.....	6.50 a. m.	11.30 a. m.	12.10 p. m.
Mail.....	1.00 p. m.	3.05 p. m.	3.30 p. m.

CHARLES F. HATCH, Gen. Supt.
Geo. H. McKinney, Supt. ...all

TO BUILDERS AND CONTRACTORS.

Before going to other cities see what you can do in Titusville.

TIN ROOFING,

SLATE ROOFING,

Sheet-Iron Roofing, Galvanized Iron Cornice Work, Iron Siding (ironclad), Tin Siding and Tin Roofing. New styles, cheaper than the old.

FURNACES.

All kinds of Furnace Work, Warm Air Conductors, Registers, &c.
After working fifteen years at the

TRADE,

I think I can make work and prices to suit.

GIVE ME A CALL.

A fine assortment of Stoves and Tinware.

WILSON SMITH,
Petroleum Block,
mch17-1w No. 34 Franklin street.

MAYER & OTTNAT,

BAKERY & CONFECTIONERY

LADIES' AND GENTS'

RESTAURANT

AND

Ice Cream Rooms,

No. 9 Diamond Street,
mch14 Opposite Postoffice.

GO TO

M. B. McManus' New Shop

FOR YOUR BULL AND BAND WHEELS. He is now running with full force, East Mechanic street, Titusville, Pa. mchl-dtf

OIL CITY & JAMESTOWN R. R.
AUGUST 5, 1870.

WESTWARD:	Oil City.	Franklin.	Jamestown.
Mail.....	9.00 a. m.	9.25 a. m.	11.10 a. m.
Mixed.....	3.10 p. m.	3.35 p. m.	5.45 p. m.
Accom.	4.00 p. m.	4.30 p. m.	.....

EASTWARD:	Jamestown.	Franklin.	Oil City.
Mail.....	.....	8.00 a. m.	8.30 a. m.
Mixed.....	6.50 a. m.	11.30 a. m.	12.10 p. m.
Mail.....	1.00 p. m.	3.05 p. m.	3.30 p. m.

CHARLES F. HATCH, Gen. Supt.
Geo. H. McKinney, Supt. ...all

PHOTOGRAPHY.

PICTURES

FOR THE

HOLIDAYS!

....AT....

MATHER'S

PHOTOGRAPH ROOMS,

CHASE & STEWART BLOCK.

The Largest and Most Complete Rooms west of N. Y. City.

ALL KINDS, ALL SIZES,

Plain and Colored,

IN WATER.

Pastel, Oil or Ink.

LARGEST STOCK OF

FRAMES

IN THE OIL REGION.

☞ MATHER having made VIEWS for the past ten years, can fill all orders for Stereoscopic, medium size and large, of any points in the Oil Region.
det tf JOHN A. MATHER.

J. C. COETCHIUS,

PHOTOGRAPHIC

ARTIST,

Commercial Block,

S. S. COR FRANKLIN AND SPRING

TITUSVILLE, PA.

The largest and most complete rooms in the city. All the modern classes of pictures, from the smallest to life size, either plain or colored in oil, India ink, pastel or water colors, and in the highest style of the art. A specialty made in copying and enlarging by a solar camera. Views made to order. Large, and stereoscopic oil views made for wholesale and retail trade. Stereoscopic views of the Holy Land in sets, THE BEST. A varied assortment of

FRAMES.

Oval square and fancy patterns. A full line of MOULDINGS made up to order. All work first-class. Prices the lowest.
octl dawtf J. C. COETCHIUS.

MONONGAHELA FOUNDRY

AND

MACHINE WORKS.

ANDERSON & FREYVOGEL,

Successors to S. S. Fowler,

Iron Founders & Mill Furnishers,

MANUFACTURERS OF

Grist, Saw Mill and White Lead Machinery; French Burr, Cocaloco & Esop's Mill Stones (Dolfour & Co); German Anchor Brands, Bolting Cloths; Water Wheels, Smut Machines, Rolling Mill and other Machinery, Pulleys, Hangers and Shafting.

No. 39 Water St.,

PITTSBURGH, PA.
feb8-eod3m

H. HILL

Is on the ice question again this season, and succeeded in putting up

Seven Hundred Tons of Ice

Not figures, but ice, and intends not to be undersold. Spring ice will be sold from three-fourths to one cent per pound. Creek ice from forty to fifty cents per one hundred pounds. Parties wishing ice by the ton will be supplied at liberal rates. I will deliver ice now at any time that parties desire it. All persons commencing using the ice first of the season will be carried through if there is any ice to be had this side of Buffalo. As this is supposed to be a free country, I have taken this method to inform the public that I have the ice. It is now for them to select the man to furnish them. This thing of drumming and harassing a man at every point and corner to take ice is an insult to a free man and an outrage to humanity. Office first door east of L. P. Shoville's grocery store, and west of the Catholic Church on Spring street.

Orders for ice left at H. A. Hill's book and shoe store, opposite the American Hotel, will be promptly attended to, if written on the slate furnished there. mch10-tf

BOOTH & SARGENT.

New Music Store,

OPERA HOUSE BLOCK,

TITUSVILLE, PA.

We are now receiving a large stock of Musical Merchandise, consisting of

Pianos, Organs and Melodeons,

And a full line of
SMALL INSTRUMENTS,
SHEET MUSIC, and
INSTRUCTION BOOKS,
STOOLS, SPREADS, Pins, Etc

Steinway & Sons, Bradbury, Chickering & Sons, Knabe & Co.

and fill all orders of other manufacturers if desired, at the lowest rates. We have the celebrated

SMITH PARLOR ORGAN,

of Boston, the finest REED INSTRUMENT yet introduced, which we can sell on very reasonable terms. A large stock of select Sheet Music always on hand.

Our instruments need no notice at our hands, as they have been before the world for twenty to thirty years. We WARRANT THEM FOR FIVE YEARS, and will sell on monthly payments, exchange for second-hand instruments, or for CASH if urged.

We shall be pleased to show our goods to all who may favor us with a call. J. B. BOOTH,
E. H. SARGENT,
deet-d&w6 Opera House Block, Titusville, Pa

CLARK BROWN,

82 WEST SPRING ST.,

Titusville, Pa.

STOVES, HARDWARE, TINWARE, CROCKERY, LAMPS AND GLASSWARE, GROCERIES, AND PROVISIONS, FLOUR, FEED, LIME, CALCINED PLASTER, &c. &c.,

SMOKE STACKS, and all kinds of SHEET IRON and TINWARE made to order on short notice by the BEST WORKMEN, and at LOWER RATES than can be found elsewhere in the Oil Regions. 29aug.

A. TALAMO,

—DEALER IN—

Paints, Oils, Lead, Varnishes, Wall and Decoration Paper, Window Shades, Picture Frames, Sash, Doors Blinds, Window-Glass, Brushes, Etc., Etc.

—AGENT FOR—

French and German Plate-Glass.

House and Sign Painting,

Churches, Public Halls, Parlors, &c., frescoed in ancient and modern styles. Rosewood, Oak, &c., grained in the best Style.

All Work Promptly Executed.

CORNER PERRY AND SPRING STS
TITUSVILLE, PA.

S. P. IRVIN. RICHARD LYMAN.

The PETROLEUM MONTHLY,

DEVOTED EXCLUSIVELY TO THE INTERESTS OF

THE OIL BUSINESS.

YOU CANNOT AFFORD TO BE WITHOUT IT!

$3.00 PER ANNUM.]

SUBSCRIBE AT ONCE!

Address J. H. BOWMAN,
nov16d OIL CITY, PA.

TO OIL OPERATORS.

OIL STORAGE.

OFFICE OF THE
ALLEGHENY TRANSPORTATION CO.,
TITUSVILLE, AUGUST 15, 1869.

The following resolution was passed at a meeting of the Board of Directors of this company this date:

That on and after this date

NO CHARGE FOR STORAGE OF OILS shall be made, the tanks of the Company being used for the accommodation of

THEIR PATRONS FREE OF CHARGE.

Also all oils now, or that may be hereafter held in tanks of the Company, shall be at the OWNER'S RISK for any loss that may arise by fire, leakage, evaporation, or breakage of tank.
1Oct1y W. H. ABBOTT, Secy.

WALLACE, CURTISS & CO.
Philadelphia.

Dealers in Crude and Refined PETROLEUM barreled and in bulk. Our Railroad facilities Iron Tankage, and extensive Wharves, gives superior advantages. Consignments solicited.

H. W. FAUCETT,

Factor and Shipper of Crude and Refined Petroleum,

4Jany70 — Titusville, Pa.

Clark & Steele

PURCHASE CRUDE AND REFINED OIL ON COMMISSION.
Agents for

NIAGARA STEAM PUMPS.

OFFICE:
s-tf 8 Monroe street, opposite the Depot.

WILLIAM J. INNIS & CO.,

OIL CITY, PA.,

MACHINISTS AND MANUFACTURERS OF THE

INNIS SUCKER ROD

SUCKER-ROD JOINTS.

Explanation of Cuts.

No. 1—represents the Joint complete. No. 2—A longitudinal sectional view of a full Joint, showing the position of the wood in the socket when wedged, a glance at which must convince the most skeptical of the superiority of this Joint over any other. No. 3—A view of the end of the Rod, when turned ready for the Socket to be driven on, with the slot for the wedge and the wedge about being entered. No. 4—Represents the end of the wood, and shows the proper way to saw the slot (across the grain) into which the wedge is to be driven.

The above description and accompanying cuts, will enable any skilled person to make connection at the wells in a much shorter time than can be done with any other Rod, all the tools required being a small fine saw, one of our hollow augers and a few of our wedges. The wedges can be procured at any hardware store, gratis.

Wm. J. Innis & Co.,

Have recently added to their machinery the largest LATHE and the largest PLANING MACHINE in the Oil Region, and are now prepared to manufacture

DRILLING TOOLS,

Walking Beam

....AND....

Band-Wheel Irons.

REPAIR

STEAM ENGINES,

AND DO

General Blacksmithing and Machine Work.

Wm. J. Innis & Co.

Are also Dealers in

Tubing and Casing, New Bedford Cables, Working Barrels, SAND PUMPS, VALVES,

And everything in the line of Oil Well Supplies.

HEAD OF SENECA STREET,
de15 OIL CITY.

BRANCH.

MORRIS, TASKER & CO.,

Warehouse Opposite Passenger Depot,

TITUSVILLE

Having established a Depot for our Manufactures at this point we invite the attention of the Trade to our stock of

Lap-welded Oil-well Tube and Casing.

Brass and Iron-body Globe Valves and Cocks.

And a general assortment of

Pipe-fittings and Tools.
au10-tf

TAKE NOTICE.

FIBBS & BRO., two doors west of American Hotel, have now in their New Store a fine stock of all kinds of

Wines, Liquors, Gin, and Brandies,

And all kinds of BOTTLED WINES AND CHAMPAGNE.

Pure Liquors and Wines for Medical Purposes.

We will sell a good article at Prices to give perfect satisfaction.
sp13 tf FIBBS & BRO.

THE SECOND NATIONAL BANK,

OF TITUSVILLE.

SUBSCRIPTIONS FOR THE

NEW GOVERNMENT LOAN

Will be received at this bank. INTEREST PAYABLE QUARTERLY IN COIN.
mch11-dawtf G. C. HYDE, Cashier.

EAGLE IRON WORKS,

BUFFALO.

Attention is called to their

Engines and Boilers, Hoisting Machines, Iron Columns for Buildings Turbine Wheels, etc.

E. W. TEMPLE, Agent,
feb9 tf Kingsland Block.

HARDWARE.

F. W. AMES,

WHOLESALE AND RETAIL

DEALER IN

Hardware, Iron, Nails, Steel, Stoves.

Agent for the

"SENECA FALLS" GAS PUMP,

DIAMOND STREET

Opposite Post Office,

TITUSVILLE, Pa

Prices Reduced!
Prices Reduced!
On Stoves!
On Stoves!

☞ A few more Heating Stoves at very low prices.

F. W. AMES.
fa23

NEW Hardware Store!

PORTER, WICKHAM & CO.,

Franklin street,

(CORNER PINE) TITUSVILLE, PA.,

Have just opened a large

Wholesale and Retail

HARDWARE STORE,

Consisting of

SHELF

....AND....

Heavy Hardware.

Hoop and Bar Iron, Steel, Nails, Springs, Axles, Cutlery
House-Furnishing Goods, Builders' Hardware, Mechanics' Tools, Blacksmiths' Tools, Carriage Hardware, Thimble Skeins and Boxes, Woodwork for Wagons, Oils, Paints, and Putty, New Bedford Cables, Jarecki & Co's Brass Goods Steam Fittings, Cast Iron and Brass Working Barrels, Hair Felt, for Steam Pipes and Boilers,
And a fine variety of Oil Well Stock.
nov tf

TITUSVILLE CITY MILLS.

South Franklin St.

With greatly increased facilities, and a new run of stone for the manufacture of a superior grade of

Family Flour,

We invite the attention and custom of the public.

We shall be able to promptly supply any article in our line of an

EXTRA FINE QUALITY,

And offer for inspection the following Price List

FLOUR—Star (white wheat) per bbl	$8 00
" Excelsior, (amber wheat)	7 00
" American, (spring wheat)	6 00
" Graham, (white wheat)	7 00
" " (amber wheat)	6 00
" Rye	6 00
" Buckwheat, per pound	04
CORN AND OATS CHOP, per 100	1 90
CORN MEAL, per 100	2 00
BRAN, per 100	1 50

Liberal Discount to the Trade.

Goods delivered in any part of the city free of charge. JOHN EASON & CO.,
Post Office Box 174, Proprietor.
jan21-d&w1f

THE TITUS ESTATE PETROLEUM COMPANY offer the balance of their property in this city at reasonable prices TO EARLY PURCHASERS.

All Lots 60x150 Feet.

TWENTY LOTS on Spruce Street. The Street has been opened and fenced and these lots are being cleared at the expense of the Company.

THREE LOTS on Walnut street.

SIX LOTS on south side of Elm street, west of Second street. FOUR CHOICE LOTS on the north side of Elm street, on the first bench or bluff overlooking the town. FIFTY-TWO LOTS on the hill at very low rates to first buyers. The estimation in which this location is held can be best judged by the fact that up to this date TWO HUNDRED AND THIRTY-TWO LOTS HAVE BEEN SOLD. Purchasers will do well to remember that nearly all the available building sites of the city are now out of first hands.

HENRY E. WRIGLEY,
Office over the Post Office.

E. K. THOMPSON

Wholesale and Retail Druggist

and CHEMIST, Nos. 11 Diamond and 27 Spring Sts., five doors below Postoffice, Titusville, Pa.
feb 9 tf

GROCERIES, &c.

COLLINS, PORTER & CO.,

Wholesale and Retail

GROCERS

No. 12 North Franklin st.,

Odd Fellows Block

ENTIRELY

NEW STOCK!

THE LARGEST AND FINEST

GROCERY HOUSE

....IN....

WESTERN PENNSYLVANIA.

S. B. COLLINS,
G. W. PORTER,
E. B. PRESCOTT.
oct tf

GO TO FIBBS'S NEW GROCERY,

Two Doors West of the American Hotel,

FOR CHOICE FRESH

BUTTER,

Received daily, and always on hand, Fresh Crock and Roll Butter, and Tubs. Also

FRESH EGGS,

From the country. Having contracts with the Farmers, we get our Butter and Eggs fresh every day. Also a fine stock of

Family Groceries.

sp13 tf FIBBS & BRO.

FURNITURE.

NEW CABINETWARE AND Upholstery Store!

No. 28 Diamond Street,

Second door west of Crittenden's House,

Titusville, - - Pa.

Branch of

GEO. J. HENKELS'

Celebrated Furniture House,

OF PHILADELPHIA.

All the goods will be equal in every respect to those manufactured in Philadelphia. We intend to sell, delivered in Titusville, at

PHILADELPHIA PRICES,

thus SAVING BOXING AND TRANSPORTATION to purchasers.

GEORGE J. HENKELS.
JOSEPH R. CUSHING.

PHILADELPHIA,	TITUSVILLE,
819 W. corner 15th and Chestnut Street.	No. 28 Diamond Street, second door West of Crittenden House.

REFERENCES:
Titusville—C. P. Hatch, Geo. K. Anderson, J. T. Briggs, A. R. Balcom.
Tidioute—J. L. Grandin.
Oil City—Fisher Bros.
Meadville—G. B. Delamater.
Franklin—Hon. C. W. Gillilan, Hon. Thos. Hoge, S. P. McCalmont, Esq.
Pleasantville—Saml. Q. Brown.
Warren—D. V. Stranahan. 1dec6

S. J. MYERS

Would call the attention of his patrons to the fact that he is prepared to give them special bargains in

Furniture!

Consisting of all kinds of

CHAMBER AND PARLOR

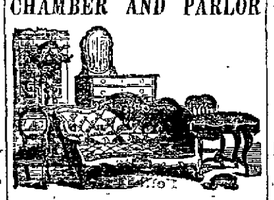

FURNITURE!

Bedsteads, Bureaus, Tables, &c.

Call and Examine.
oct5 tf S. J. MYERS.

BRICK! BRICK!

Notice to Contractors and Builders

We are now prepared to contract brick for the ensuing year in quantities from 1,000 to 1,000,000. Parties wishing contracts building will do well to call on us before purchasing elsewhere. Satisfaction guaranteed as to quality. New stock to be ready for market on or before the 20th of May. Office in Crosby's Block, opposite depot.
F. STANFORD & BRO.,
feb18-tf Corry, Pa

"FEATHERS"

ALL GRADES

IN QUANTITIES TO SUIT

Families & Dealers,

QUALITY WARRANTED.

F. C. CRAIGHEAD,
Jan28-dawlm Pittsburgh, Pa.

The Best and Choicest

Smoking Tobacco

IS MANUFACTURED AT

Factory No. 1,

Third District of Maryland.

See that Every Package you buy bears that inscription.
feb8-d&w1y

Junius Harris,

Sawing, Turning and Planing Mill,

EAST WALNUT STREET, between MARTIN and DRAKE STREETS,

Manufacturer and Dealer in all kinds of dry Lumber, suitable for building purposes. SASH, DOORS, BLINDS, NEWEL BALUSTERS, Stair Railing and Trimmings, Brackets, Fence Pickets, Window and Door Frames, Builders' Mouldings in all varieties, and everything needed in the erection of a first-class building.

Also Contracts executed for the erection of all kind of buildings. jan7tf

BENZINE FOR SALE AT

Porter, Moreland & Co.'s,

AT $1.50 PER BARREL.
mch8-tf

THE NON-EXPLOSIVE LAMP!

For Kerosene—good or bad. It cannot explode or break. It combines perfect safety, with extra light, great stillness, with economy of oil, steadiness of flame, with no oppressive odor, beauty of finish with entire durability. You cannot afford to do without it. It saves life, property and sight.
E. M. HALL,
jan18-tf General Agent.

CLOTHING--DRY GOODS.

R. T. HAZZARD,

DRY GOODS,

CARPETS,

FURS

CLOAKS

I HAVE ADDED

Dress and Cloak MAKING,

UNDER THE SUPERVISION OF

MRS. COLE,

Late of Lord & Taylor, N. Y.

NO. 9 SPRING ST.
no9

DAVIS TANK SHOP

—AND—

PLANING MILL!

MANUFACTURES

DOORS, SASH, BLINDS, DOOR & WINDOW FRAMES

FLOORING AND SIDING.

MOULDINGS,

Of every style. Circular mouldings any diameter, from seven feet and under.

BRACKETS FOR COUNTERS,

CORNICES, &c.

TURNING DONE TO ORDER

Black Walnut Lumber on Hand.

Oil Tanks.

I still continue the manufacture of

Wooden Oil Tanks,

INCLUDING

Storage Tanks

FOR OIL WELLS,

Tanks for Refineries,

AND

Car Transportation Tanks.

Make the Best and Sell the Cheapest is my aim.
JAMES H. DAVIS.
Postoffice box 164.
1oct69.

Oil Tanks, Oil Wells, Farms in Oil Wells and lots in the city of Titusville for sale. Call the latest Maps of the Oil Region kept in the office of **Coates & Brennan,** *No. 3 Fletcher Block, for the benefit of parties desiring information.*

Mrs. H. Keene's

DRESS & CLOAK MAKING ROOMS,

No. 60 Spring Street, over Georgi & Brown's Music store.

Ladies will find new styles for all kinds of garments, and can have them made up in the best and most stylish manner and warranted to fit perfectly and easily. Silk gimps, fringes, laces, plushes, velvets, tissels, loops, and patterns for sale.

Taylor's system for fitting dresses, basques, etc., taught. Taylor's gauge for cutting bias pieces for sale, at No. 60, Spring street, Titusville, Pa.
oct12 tf

MR. JOSEPH HOENIG

Won'd announce to the citizens of Titusville and vicinity that he has just received a large invoice of the

BEST QUALITY OF RHINE WINES!

Which he has himself imported directly imported direct from Europe. Having been born and raised in the best wine-growing country that lays on the river Rhine, I am enabled through my friends to get that wine which cannot be surpassed in this country. My long experience in saloon business has also enabled me to secure the best of liquors and cigars. As for fresh lager, everyone knows that I have the best. Give me a call. feb9-dtf

INSURANCE.

INSURANCE!

CAPITAL, $50,000,000!

FIRE!

Risks Taken and Policies Issued

this Office, in the

Ætna, of Hartford,
Home, of New York,
North America, of Phila.,
Franklin, of Phila.,
Hanover, of New York,
International, do.,
Wyoming, Wilksbarre, Pa.
Norwich, Norwich, Conn.,
National, of Boston,
Royal, of Liverpool,
Cleveland, of Cleveland,
Pacific, of San Francisco.
Security, of New York.
Alps, Erie, Pa.
Andes, Cincinnati, O.

Oil in Store and in Transit

Taken at Equitable Rates

Merchandise Risks

At Rates of the National Board.

First Class Dwellings

As Low as any other Sound Companies.

F. Bates & Co., Agts.

No 9 Franklin Street.

FRED BATES. SIMON B. TIFFT.
1dec tf

ALPS INSURANCE CO.,

Of Erie, Pa.

F. BATES & CO.,

AGENTS,

No. 9 North Franklin street,

TITUSVILLE PA.

Cash Capital Paid Up, $250,000
Authorized Capital....$500,000

OFFICERS.

HON. C. NOBLE.....President
HON. JOHN P. VINCENT.....Vice President
H. W. NOBLE.....Treasurer
M. RUSH WARNER.....Secretary

DIRECTORS.

Hon. C. Noble, Hon. Selden Marvin, Hon. John P. Vincent, Wm. B. Sherrett, F. H. Gibbs, John W. Hammond, John Fertig, Hiram Duggett, G. T. Churchill, Hon. G. B. Delamater, Henry Rawle, Jas. H. Reid, C. M. Reed, Jr., Capt. J. S. Richards, Richard O'Brien, H. S. Southard, Capt. D. P. Dolbins, M. Hartlieb, C. Engichart, H. W. Noble and N. J. Clark.

☞ Insurance to be good for anything, must cost something, and he who tries to buy it for less than cost, tampers with the strength of the very instrument he is purchasing. Give us then fair rates and we will give you good insurance—Insurance that Means Indemnity.

Policies issued on all kinds of Merchandise, Stores, Dwelling Houses, Barns and their contents, and all other insurable property, including PETROLEUM. All policies cover loss or damage by lightning whether fire occurs or not.

ja23 M. RUSH WARNER, Secreta

Window Hangings

LACE SHADES.
HOLLAND SHADES.
PAINTED SHADES.

In all the Newest Tints.

Cretonne Chintz Curtains.
Lace Curtains.
Lace Lambriques.
Rich Flowing Curtains,

In Plain Satins, Satin Damask, Brocatelles, Figured Silk Cotelines, Plain and Figured Terrys,

With Furniture Coverings to Match

I. E. WALRAVEN

MASONIC HALL,

719 Chestnut St., Philadelphia.

Orders left with J. R. CUSHING, at Henkels' Furniture Store, Titusville, will receive prompt attention. feb16-d3m

AN ORDINANCE

Providing for the Suppression of Concert Saloons.

SECTION 1. Be it enacted and ordained by the City Council of the City of Titusville, and it is hereby enacted by authority of the same:

That all concert shows or disreputable amusements of any description whatever which shall be held in any saloon or saloons of the city, for which an admittance fee is or is not charged, are hereby prohibited and declared to be a public nuisance.

SEC. 2. Any person engaged in such saloon or business, either as proprietor, employee, performer, or in any capacity, shall, on conviction before the Mayor or any magistrate, be fined in a sum not less than ten dollars nor more than fifty dollars.

Passed in Council March 8, '871.
W. W. BLOSS,
President of Council.
Attest: GEO. A. CRASE, Clerk.
Approved March 11, 1871.
F. BATES, Mayor.

WANTED TO LEASE,

Fifty or Seventy-five Acres of Land

FOR FARMING PURPOSES,

With dwelling house, about two or three miles from Titusville. Address Postoffice Box 1193, or apply at B. W. Murray's hardware store.
mch6 dtf

STOLEN.

150 DOLLARS REWARD.

From C. C. McClellan, at Round Island, Clinton county, Pa., on the night of the 9th instant, a large Cream-colored HORSE, eight years old, with black mane, tail, and legs also black nearly to the knees, with a little white on one hind foot and feet small for so large a horse. The horse is rather stylish and has a small bunch under the throat which only shows when he is eating with head down. Also taken at the same time a SADDLE with black quilted pad and horn with leather worn off on top, with army stirrups. The above reward will be paid for the recovery of the property and the arrest and conviction of the thief; or $100 will be paid for the horse alone.
de21 3m C. C. McCLELLAND.

TITUSVILLE BATH HOUSE.

HOT AND COLD

Cor. Franklin and Water Sts.

Hours from 6 A. M. to 9 P. M., daily.

sep22tf. E. RALPH.

CITY LAUNDRY,

KINGSLAND'S BLOCK, corner Franklin and Pine street, Titusville, Pa. Any article of wearing apparel washed and done up on the shortest notice. Charges moderate and satisfaction guaranteed. C. B. WILLIAMS,
oct9 Superintendent.

COAL AND LUMBER.

LUMBER & COAL

WHOLESALE AND RETAIL.

All Kinds Lumber

BILLS SAWED TO ORDER.

Blossburg, Bituminous.

ANTHRACITE COAL.

Lime, Cement, Plaster, Brick, Marble Dust.

Hale's Old Stand.

1dec tf **A. J. FOX.**

COAL! COAL!

F. W. Abbott & Co.,

SUCCESSORS TO

W. H. ABBOTT.

Dealers in all kinds of COAL, at the old stand,

West End of Pine Street.

P. O. address, Box 1212, Titusville, Pa.
1feb tf

Chapin & Lardner

DEALERS IN

ANTHRACITE

—AND—

Bituminous Coal.

OFFICE—Opposite Depot. 8oct-tf

HYDETOWN MILLS.

Charles Hyde,

Manufacturer and dealer in all kinds of Lumber, Lath, Sash, Doors, Blinds, Pickets, Mouldings, Dressed Siding, &c. Orders left at Second National Bank will be promptly filled. 1oct67

STEAM ENGINES.

WOOD & MANN

STEAM ENGINE COMPANY,

Utica, N. Y.

Boilers & Engines,

OF EVERY DESCRIPTION MANUFACTURED FROM

The Best Material,

AND WITH

All the Latest Improvements,

CONSTANTLY ON HAND.

Branch Office, No. 9, Spring St.

WAREROOM

Cor. Perry & Mechanic Sts.

Titusville, Pa.

J. T. BRIGGS,
jan10tf

CHAMBERLAIN INSTITUTE,

Randolph, Cattaraugus county, New York. Spring term begins on Tuesday, March 28, please send for Catalogue. Address
m8-w4w-1w REV. J. T. EDWARDS, A. M.

GOOD TEMPLAR HALL,

SHAMBURG, PA.

Just opened, and well fitted up, can be rented on very reasonable terms for concerts, lectures &c. Apply at the office of the
ALLEGHENY TRANSPORTATION CO.,
p15-1aw-tf Shamburg, Pa.

SELLING OFF AT COST!

AT THE

Umbrella Store!

NO. 27 DIAMOND STREET,

To Close Out the Business.

All umbrellas that have been left for repairing must be called for before March 20th, or they will be sold to pay expenses. march6

TO MERCHANTS!

STOP THIEF CASH DRAWER.

Improved Safety Alarm Money Till, a sure protection against drawer pilferers, with convenient compartments, self-adjusting combination lock, etc. Price for best, $7. Sent free by express to any part of the Oil Region on receipt of the price.
E. M. HALL.
Titusville, Jan. 16, 1871-tf

EVERY DESCRIPTION OF PRINTING

Neatly executed at the MORNING HERALD PRINTING HOUSE. Apply in the Job Rooms, or at the Counting-Room of the Herald Office, in the rear of the Post Office.

Brown's Livery,

BOARDING AND SALE STABLES,

Spring Alley, Opposite American Hotel.

GOOD HORSES, CARRIAGES AND EQUIPMENTS Of Every Description.

I would respectfully invite public attention to my Livery Establishment, with the assurance that I can meet every demand for first-class turnouts. I have also

An Omnibus,

Which runs to and from the Hotels connecting with all passenger trains, and will call at private residences when desired. I have also

A Hearse,

And will attend to funerals on reasonable terms.
H. C. BROWN, Spring Alley,
Between Washington and Franklin streets.
Titusville, Pa., Sept. 1, 1870.

RAILROADS.

OIL CREEK & ALLEGHENY R. R.
SOUTHWARD TRAINS.

STATIONS.	1st Class. 5	3	1	2d Class. 10	14	20
	A. M.	A. M.	P. M.		A. M.	P. M.
CORRY.....	6:10	11:05	6:15	.....	7:40	1:55
Spartansburg.....	6:20	11:16	6:26	.....	7:45	.....
Cambridge.....	.....	11:25	7:00	.....	8:05	.....
Centerville.....	.....	12:07	7:10	.....	9:30	.....
Tryonville.....	7:05	12:16	7:18	.....	10:00	.....
Hydetown.....	7:22	12:30	7:34	.....	10:30	.....
TITUSVILLE..... AR	7:35	12:40	7:45	A. M.	10:35	4:25
TITUSVILLE..... DR	7:55	12:45	7:52	6:00	11:14	4:34
Miller Farm.....	7:56	1:04	8:10	6:35	11:50	5:10
Shaffer.....	8:01	1:09	.....	6:50	11:59	.....
Pioneer.....